

RIO AMAZONAS

PLANTA DE IMPLANTAÇÃO DA PROPOSTA URBANÍSTICA E ARQUITETÔNICA

1:800

 UNIVERSIDADE FEDERAL DO AMAPÁ - UNIFAP CURSO DE ARQUITETURA E URBANISMO			
PROPOSTA BIOCLIMÁTICA: COMPLEXO COMERCIAL E REESTRUTURAÇÃO URBANÍSTICA DO COMPLEXO BEIRA RIO E IGARAPÉ DAS MULHERES			
ACADEMICO:	TRABALHO DE CONCLUSÃO DO CURSO	ESCALA:	1:800
TIAGO VIEIRA PEREIRA	ASSUNTO: COMPLEXO BEIRA RIO	DATA:	15/01/2018
ORIENTADORA:	CONTEÚDO: PLANTA DE IMPLANTAÇÃO DA PROPOSTA URBANÍSTICA E ARQUITETÔNICA	FEITO:	
MARCELLE VILAR			
			FOLHA: 01 TOTAL: 21

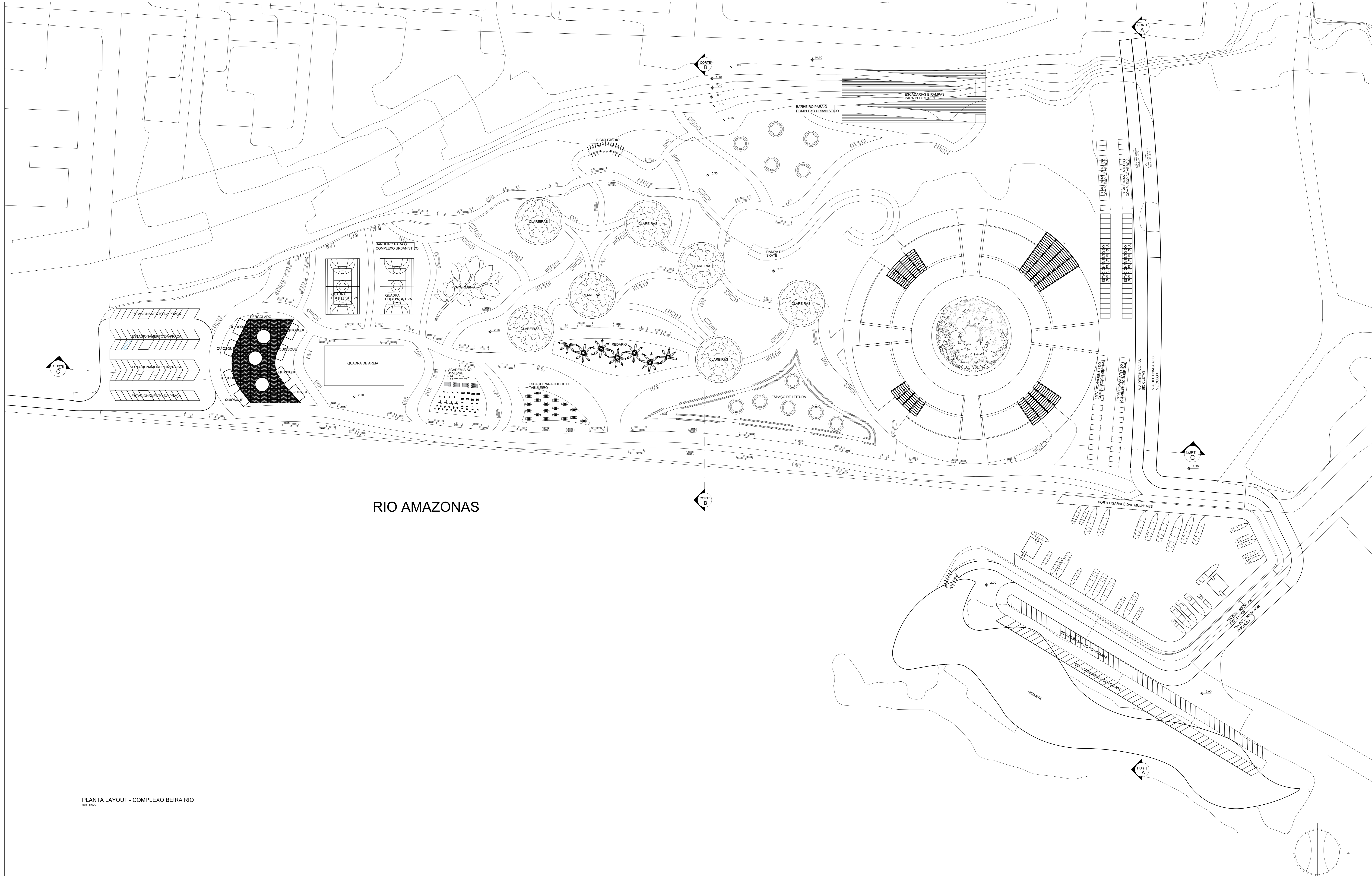

RIO AMAZONAS

PLANTA LAYOUT - COMPLEXO BEIRA RIO
esc. 1:500

 UNIVERSIDADE FEDERAL DO AMAPÁ - UNIFAP CURSO DE ARQUITETURA E URBANISMO			
PROPOSTA BIOClimática: COMPLEXO COMERCIAL E REESTRUTURAÇÃO URBANÍSTICA DO COMPLEXO BEIRA RIO E IGARAPÉ DAS MULHERES			
ACADEMICO:	TRABALHO DE CONCLUSÃO DO CURSO	ESCALA:	1:600
TIAGO VIEIRA PEREIRA	ASSUNTO: COMPLEXO BEIRA RIO	DATA:	15/01/2018
ORIENTADORA:	CONTEUDO: PLANTA LAYOUT	VESTO:	
MARCELLE VILAR			
			PROPOSTA: 02 21

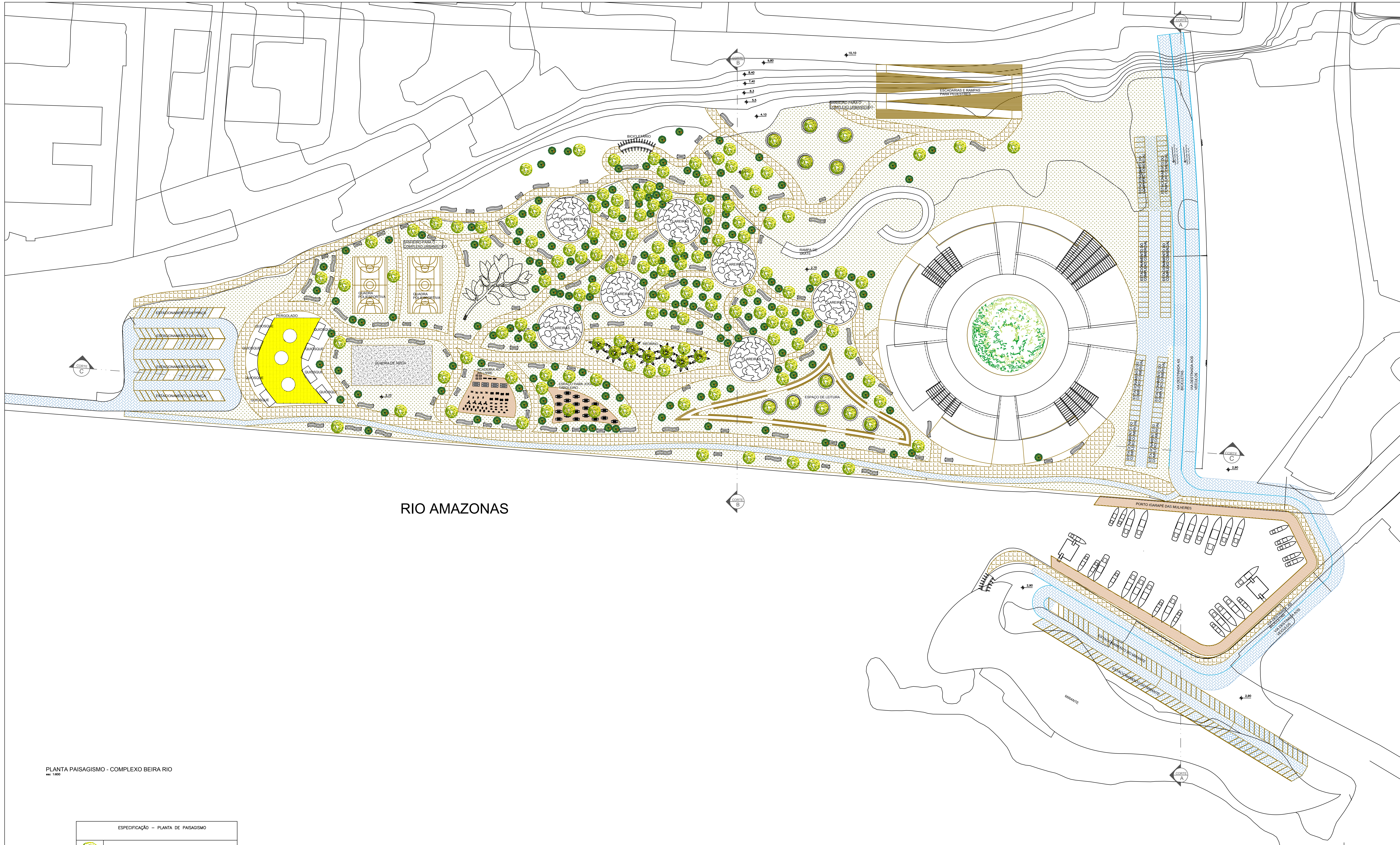

RIO AMAZONAS

PLANTA PAISAGISMO - COMPLEXO BEIRA RIO
esc 1:600

ESPECIFICAÇÃO - PLANTA DE PAISAGISMO	
	ARBORIZAÇÃO DE MÉDIO PORTE
	ARBORIZAÇÃO DE PEQUENO PORTE
	PISO DRENANTE
	PISO INTERTRAVADO
	DECK DE MADEIRA
	DECK DE MADEIRA PARA O PIER
	GRAMA

UNIVERSIDADE FEDERAL DO AMAPÁ - UNIFAP CURSO DE ARQUITETURA E URBANISMO			
PROPOSTA BIOLIMÁTICA: COMPLEXO COMERCIAL E REESTRUTURAÇÃO URBANÍSTICA DO COMPLEXO BEIRA RIO E IGARAPÉ DAS MULHERES			
ACADÊMICO: TIAGO VIEIRA PEREIRA	TRABALHO DE CONCLUSÃO DO CURSO RESUMO COMPLEXO BEIRA RIO	ESCALA: 1:600	DATA: 15/01/2018
ORIENTADORA: MARCELLE VILAR	CONTEÚDO: PLANTA DE PAISAGISMO	FOLHA: 03	TOTAL: 21

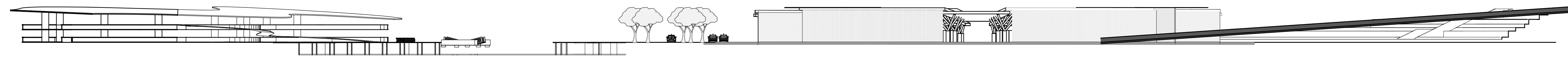

CORTE A
esc. 1:500

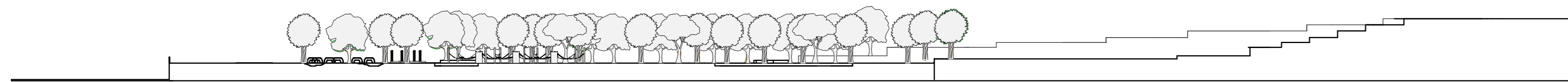

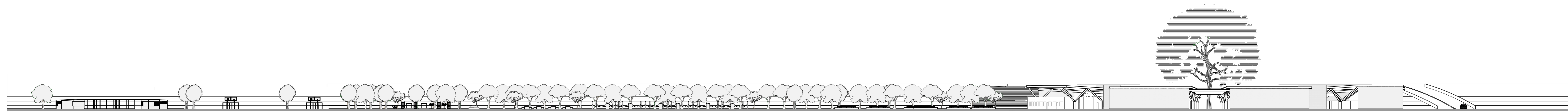

CORTE B
esc. 1:500



CORTE C
esc. 1:500

TABELA DE ESQUADRIAS				
IDENTIFICAÇÃO	DESCRIÇÃO	DIMENSÕES	PEÇORIL	QTD.
Ⓢ	PORTA DE CORRER EM MADEIRA	0,90 x 2,10	-	17
Ⓣ	PORTA DE MADEIRA	0,80 x 2,10	-	44
Ⓤ	PORTA DE CORRER EM MADEIRA; DUAS FOLHAS	1,50 x 2,10	-	1
Ⓦ	PORTA DE MADEIRA	0,90 x 2,10	-	4
Ⓧ	JANELA EM MADEIRA	1,50 x 2,00	1,00	8
Ⓨ	BALANÇIM EM MADEIRA	2,00 x 0,60	1,70	33
Ⓩ	VÃO NA PAREDE VERDE	2,00 x 2,10	-	33

ESPECIFICAÇÕES	
	PISO ANTIDERRAPANTE PARA ÁREAS MOLHADAS
	PILARES ESTRUTURAIS PARA SUSTENTAÇÃO DA COBERTURA VERDE

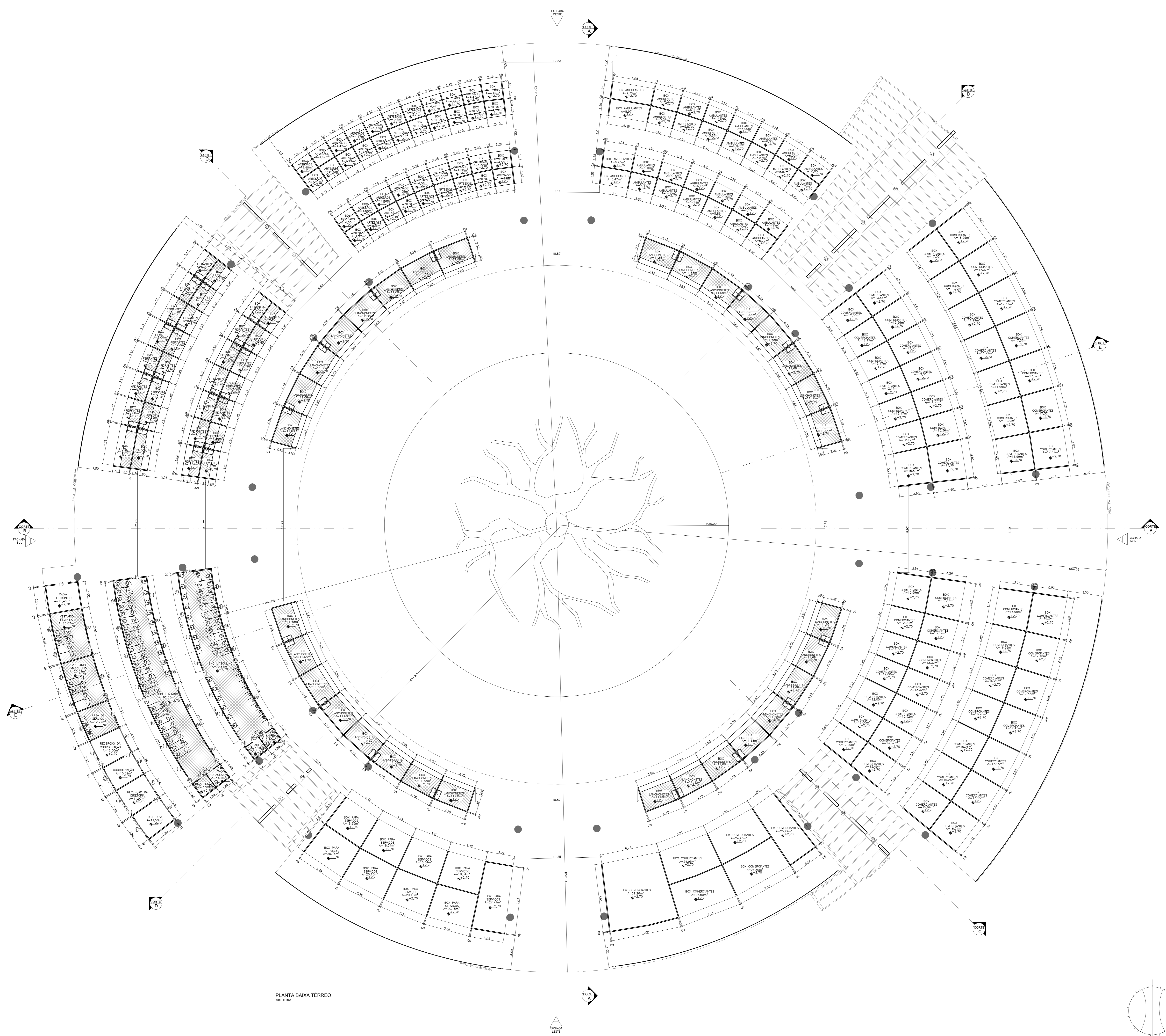

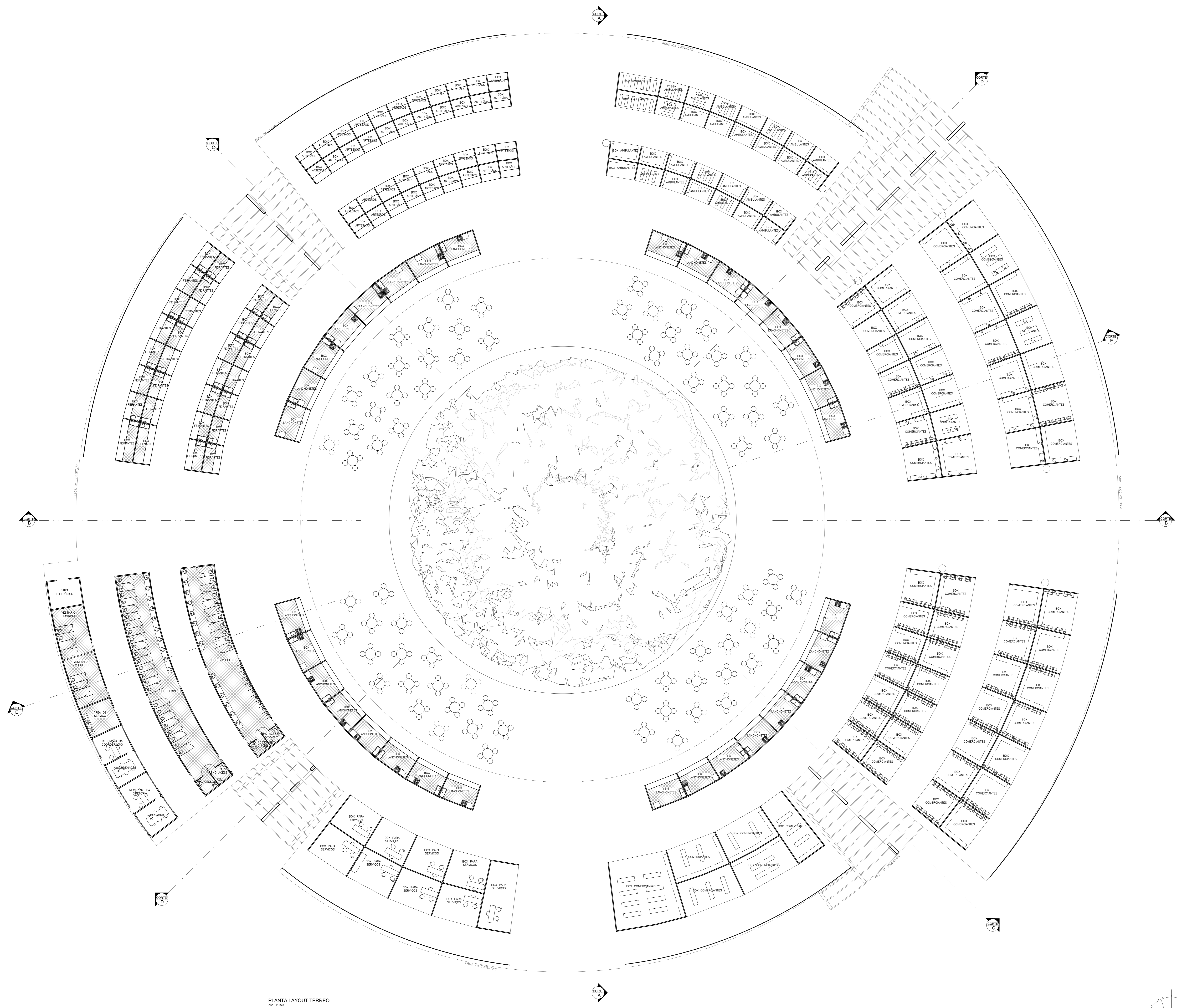

PLANTA BAIXA TÉRREO
esc. 1:100

 UNIVERSIDADE FEDERAL DO AMAPÁ - UNIFAP CURSO DE ARQUITETURA E URBANISMO			
PROPOSTA BIOClimática: COMPLEXO COMERCIAL E REESTRUTURAÇÃO URBANÍSTICA DO COMPLEXO BEIRA RIO E IGARAPÉ DAS MULHERES			
ACADEMICO:	TRABALHO DE CONCLUSÃO DO CURSO	ESCALA:	1/150
TIAGO VIEIRA PEREIRA	ASSINADO:	DATA:	15/01/2018
ORIENTADORA:	COMPLEXO COMERCIAL	PROJETO:	05
MARCELLE VILAR	CONTÉUDO: PLANTA BAIXA TÉRREO	VISTO:	21

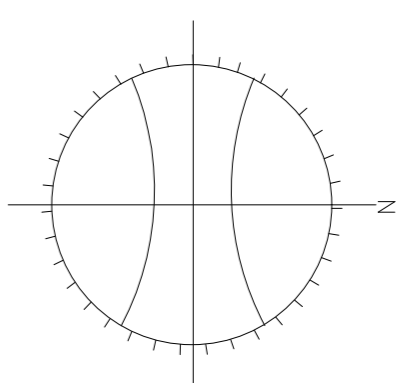

PLANTA LAYOUT TERREO
esc. 1/150



 UNIVERSIDADE FEDERAL DO AMAPÁ - UNIFAP CURSO DE ARQUITETURA E URBANISMO			
PROPOSTA BIOCLIMÁTICA: COMPLEXO COMERCIAL E REESTRUTURAÇÃO URBANÍSTICA DO COMPLEXO BEIRA RIO E IGARAPÉ DAS MULHERES			
ACADEMICO: TIAGO VIEIRA PEREIRA	TRABALHO DE CONCLUSÃO DO CURSO	ESCALA: 1/150	PERÍODO: 06
ORIENTADORA: MARCELLE VILAR	ASSUNTO: COMPLEXO COMERCIAL	DATA: 15/01/2018	21
CONTÉUDO: PLANTA LAYOUT		VISTO:	

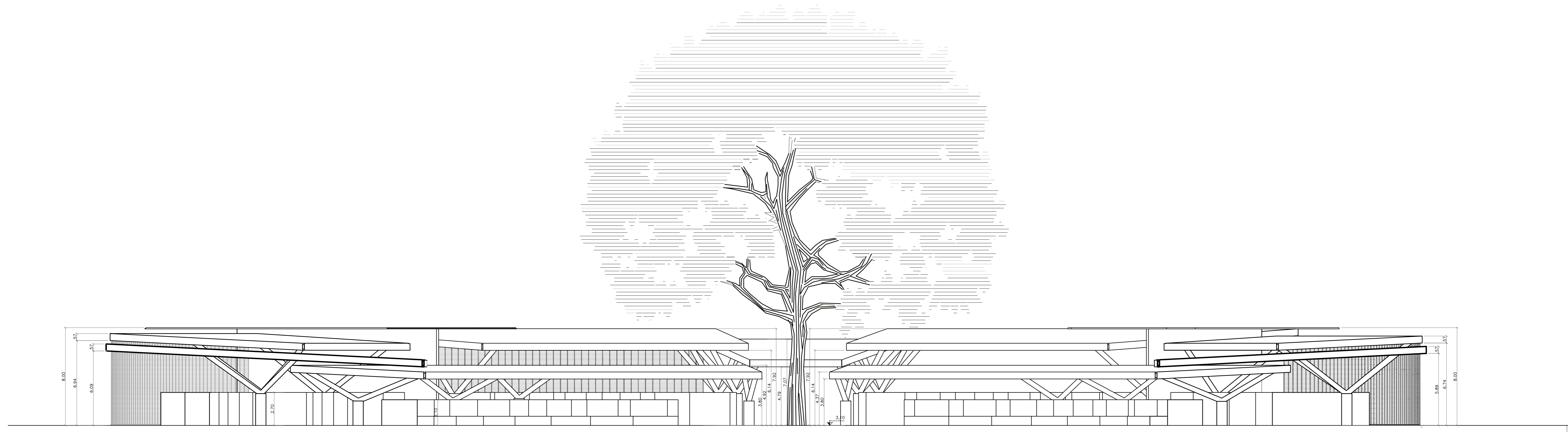

CORTE A
esc: 1/150

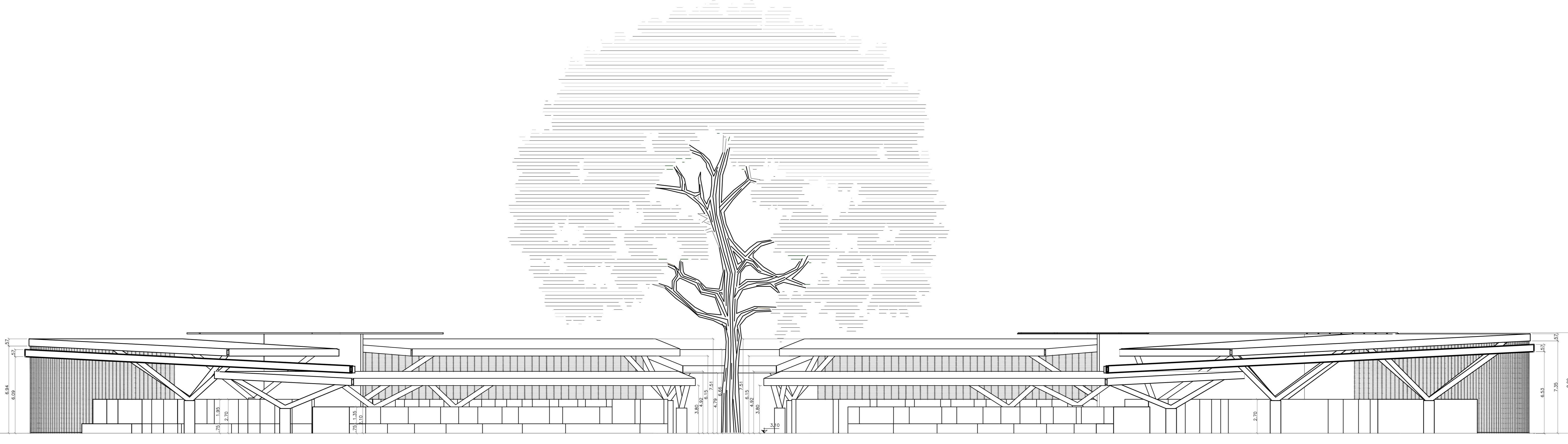

CORTE B
esc: 1/150

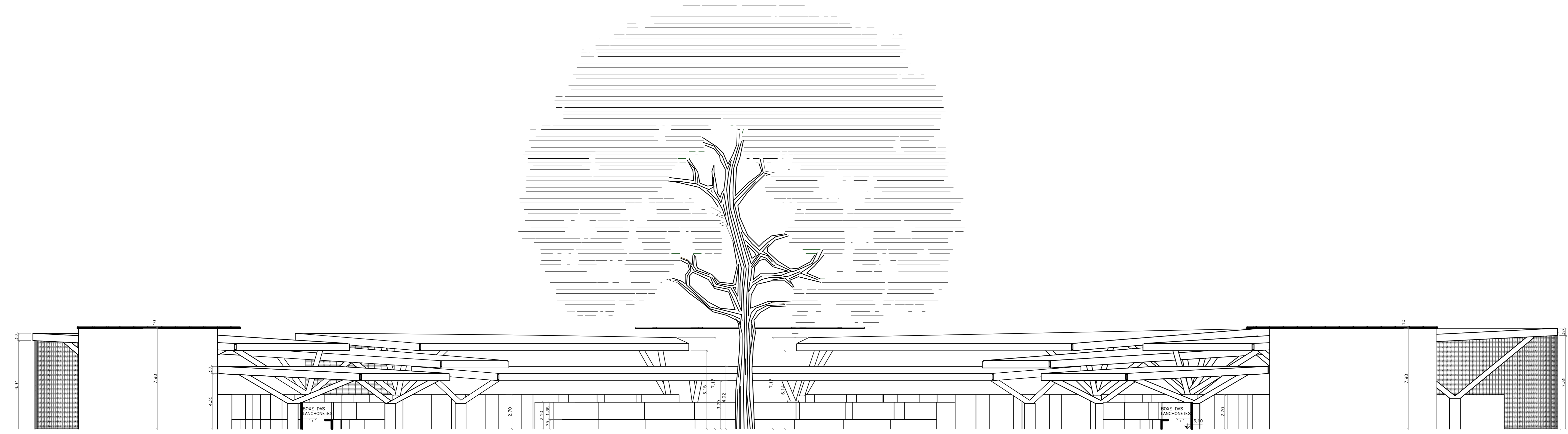

CORTE C
esc: 1/150

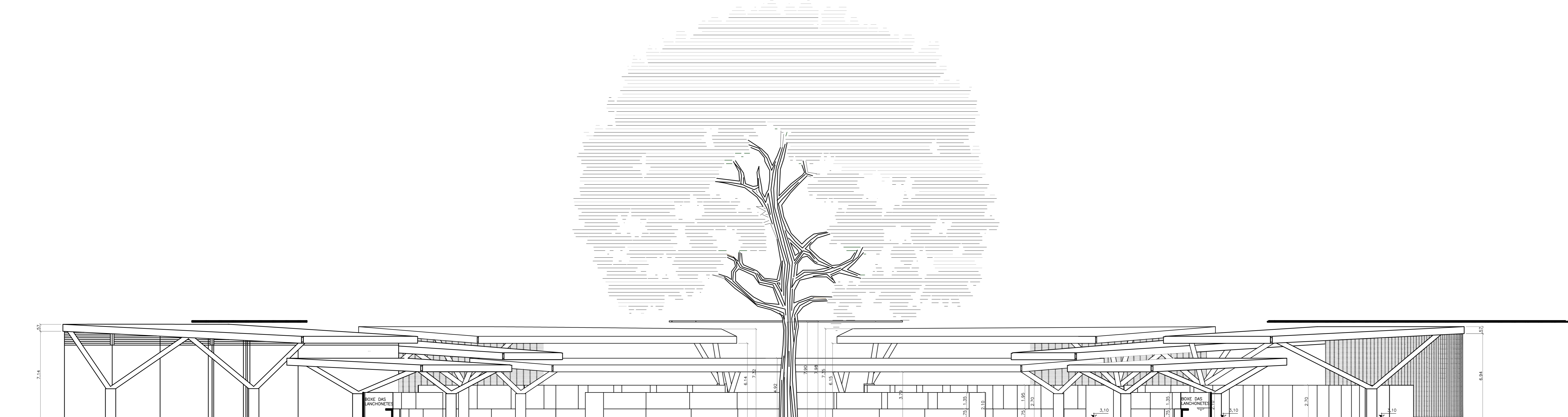

CORTE D
esc: 1:150



CORTE E
esc: 1:150

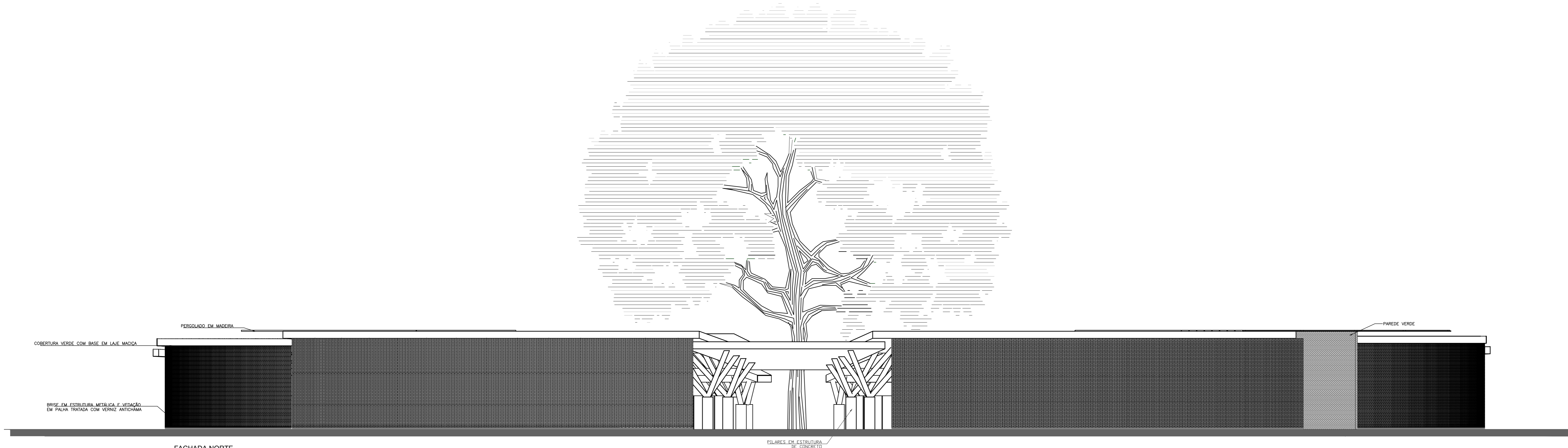

FACHADA NORTE
esc: 1:150

 UNIVERSIDADE FEDERAL DO AMAPÁ - UNIFAP CURSO DE ARQUITETURA E URBANISMO			
PROPOSTA BIOMIMÉTICA: COMPLEXO COMERCIAL E REESTRUTURAÇÃO URBANÍSTICA DO COMPLEXO BEIRA RIO E IGARAPÉ DAS MULHERES			
ACADÊMICO: TIAGO VIEIRA PEREIRA	ASSUNTO: COMPLEXO COMERCIAL	ESCALA: 1:150	PARTE Nº: 08
ORIENTADORA: MARCELLE VILAR	CONTEÚDO: CORTE D CORTE E FACHADA NORTE	DATA: 15/01/2018	VESTÍ: 21



FACHADA SUL
esc. 1:150

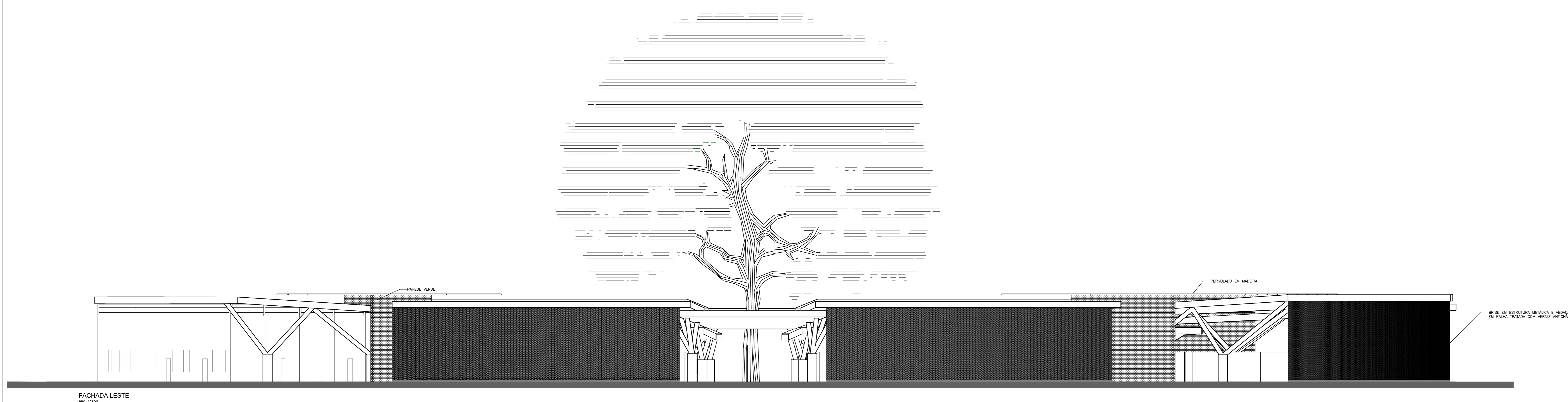

FACHADA LESTE
esc. 1:150

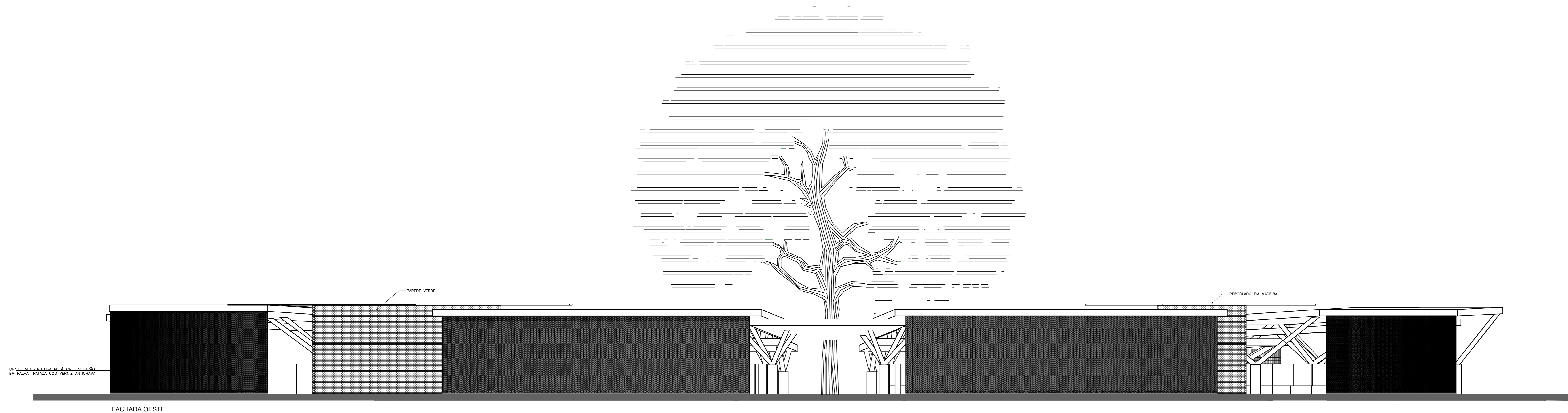

FACHADA OESTE
esc. 1:150

 UNIVERSIDADE FEDERAL DO AMAPÁ - UNIFAP CURSO DE ARQUITETURA E URBANISMO			
PROPOSTA BIOCLIMÁTICA: COMPLEXO COMERCIAL E REESTRUTURAÇÃO URBANÍSTICA DO COMPLEXO BEIRA RIO E IGARAPÉ DAS MULHERES			
ACADEMICO: TIAGO VIEIRA PEREIRA	ASSUNTO: COMPLEXO COMERCIAL	ESCALA: 1:150	PARCELA: 09
ORIENTADORA: MARCELLE VILAR	CONTEUDO: FACHADA SUL FACHADA LESTE FACHADA OESTE	DATA: 15/01/2018	21





TABELA DE PISOS		
IDENTIFICAÇÃO	REVESTIMENTO	DIMENSÕES
---	---	0,40 x 0,40
---	---	0,40 x 0,40
---	---	0,75 x 0,75
---	---	0,75 x 0,75
---	---	---
---	---	---

PLANTA PAGINAÇÃO DO PISO - COMPLEXO COMERCIAL

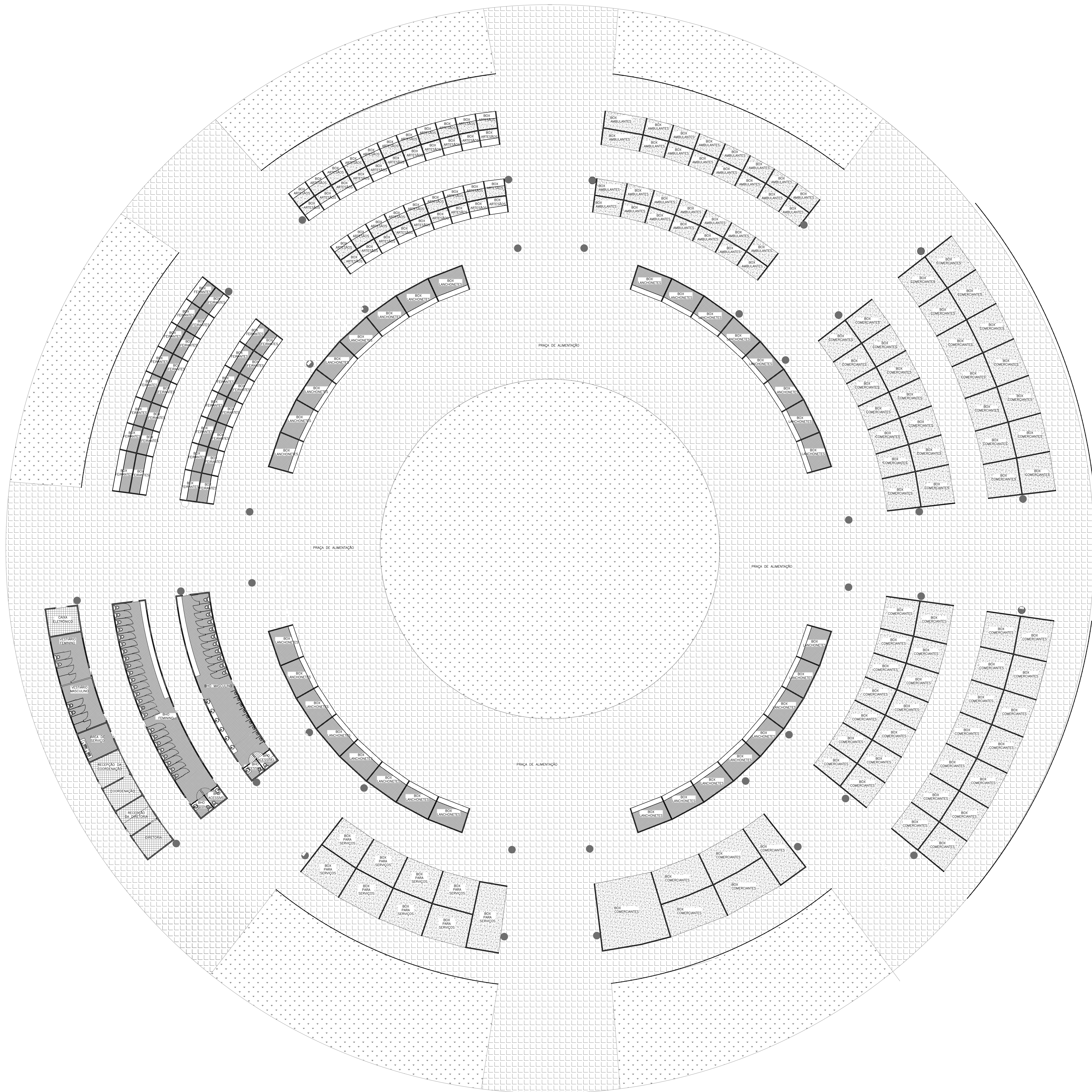
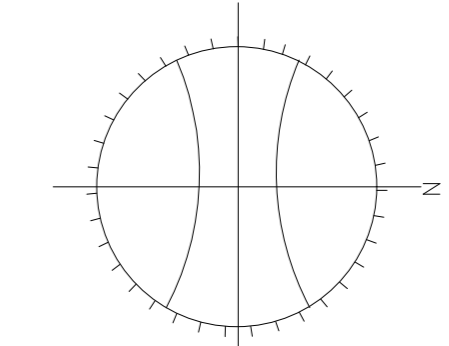

 UNIVERSIDADE FEDERAL DO AMAPÁ - UNIFAP CURSO DE ARQUITETURA E URBANISMO			
PROPOSTA BIOCLIMÁTICA: COMPLEXO COMERCIAL E REESTRUTURAÇÃO URBANÍSTICA DO COMPLEXO BEIRA RIO E IGARAPÉ DAS MULHERES			
ACADEMICO:	TRABALHO DE CONCLUSÃO DO CURSO	ESCALA:	1/175
TIAGO VIEIRA PEREIRA	ASSUNTO:	DATA:	15/01/2018
ORIENTADORA:	CONTEUDO:	PÁGINAS:	10
MARCELLE VILAR	PLANTA PAGINAÇÃO DE PISO	VISTO:	21

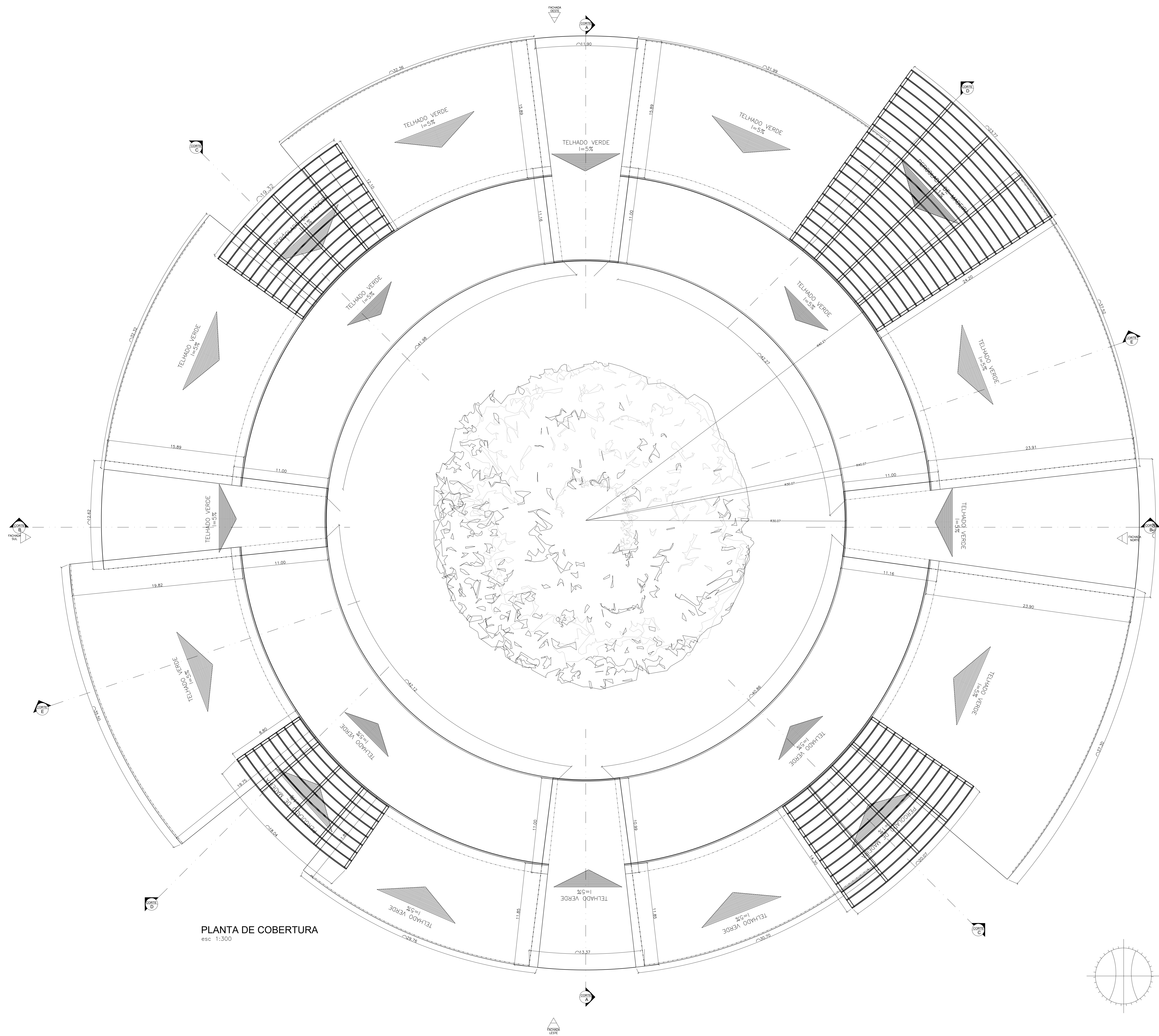

PLANTA DE COBERTURA
esc 1:300

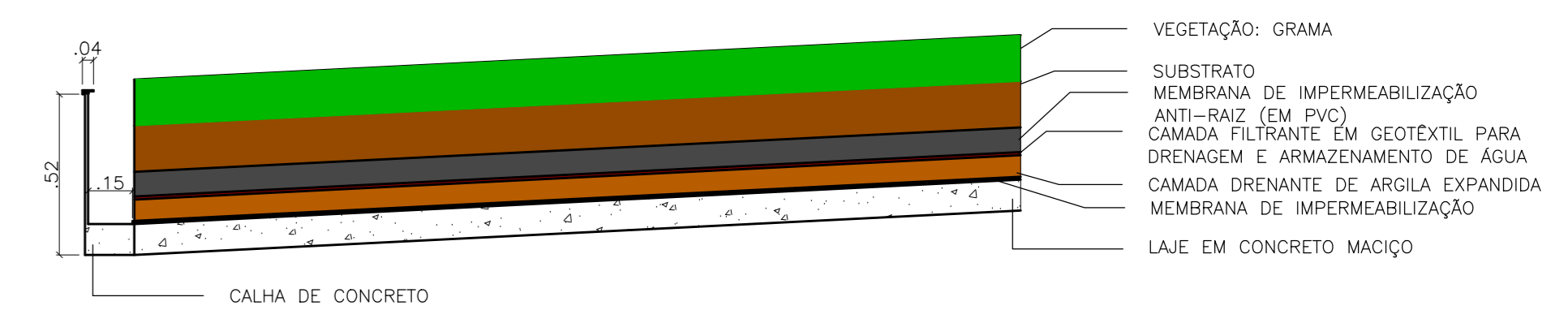

DETALHAMENTO EM CORTE DA COBERTURA VERDE
esc 1:20

DETALHAMENTO DO BRISE

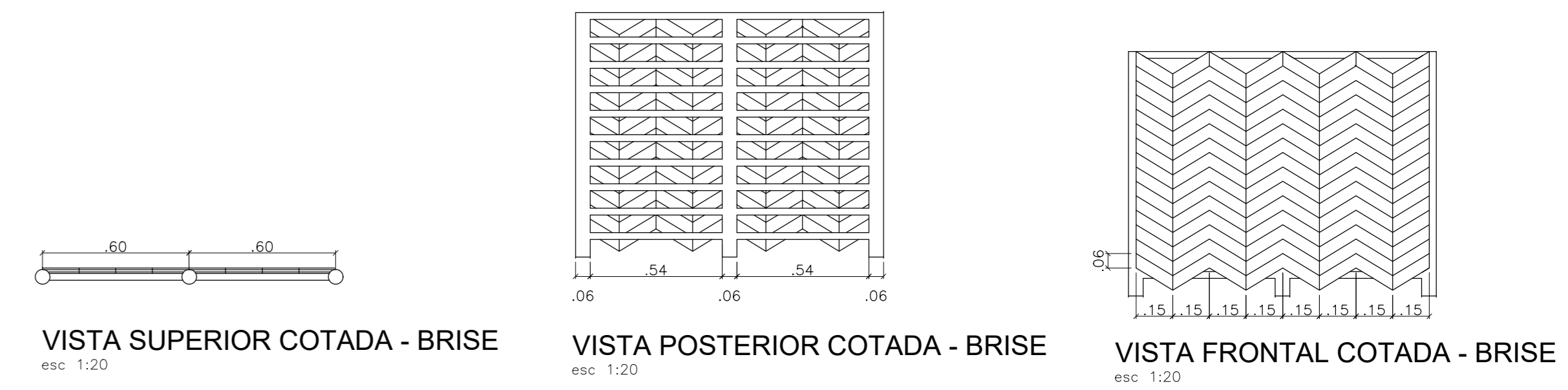

VISTA SUPERIOR COTADA - BRISE
esc 1:20

VISTA POSTERIOR COTADA - BRISE
esc 1:20

VISTA FRONTAL COTADA - BRISE
esc 1:20

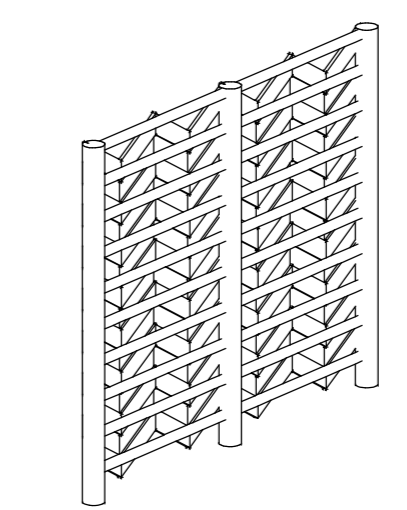

PERSPECTIVA - BRISE
esc 1:20

 UNIVERSIDADE FEDERAL DO AMAPÁ - UNIFAP CURSO DE ARQUITETURA E URBANISMO		
PROPOSTA BIOCLIMÁTICA: COMPLEXO COMERCIAL E REESTRUTURAÇÃO URBANÍSTICA DO COMPLEXO BEIRA RIO E IGARAPÉ DAS MULHERES		
ACADÊMICO: TIAGO VIEIRA PEREIRA	TRABALHO DE CONCLUSÃO DO CURSO ASSUNTO: COMPLEXO COMERCIAL	ESCALA: ESCALA INDICADA 11
ORIENTADORA: MARCELLE VILAR	CONTEÚDO: PLANTA COBERTURA DETALHAMENTO DA COBERTURA DETALHAMENTO DO BRISE	DATA: 15/01/2018 VISTO: 21

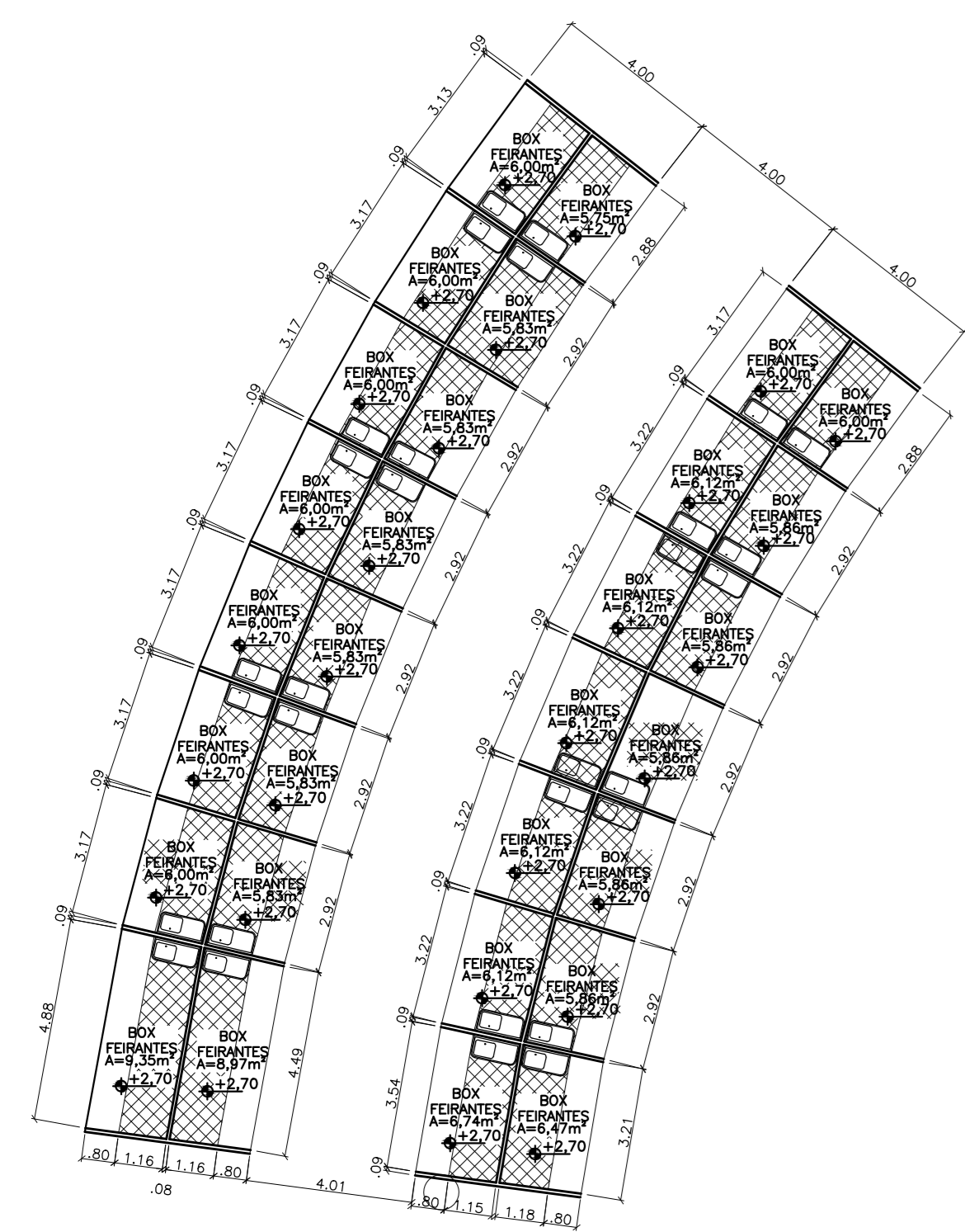

BLOCO DE BOXES PARA FEIRANTES
esc: 1:100

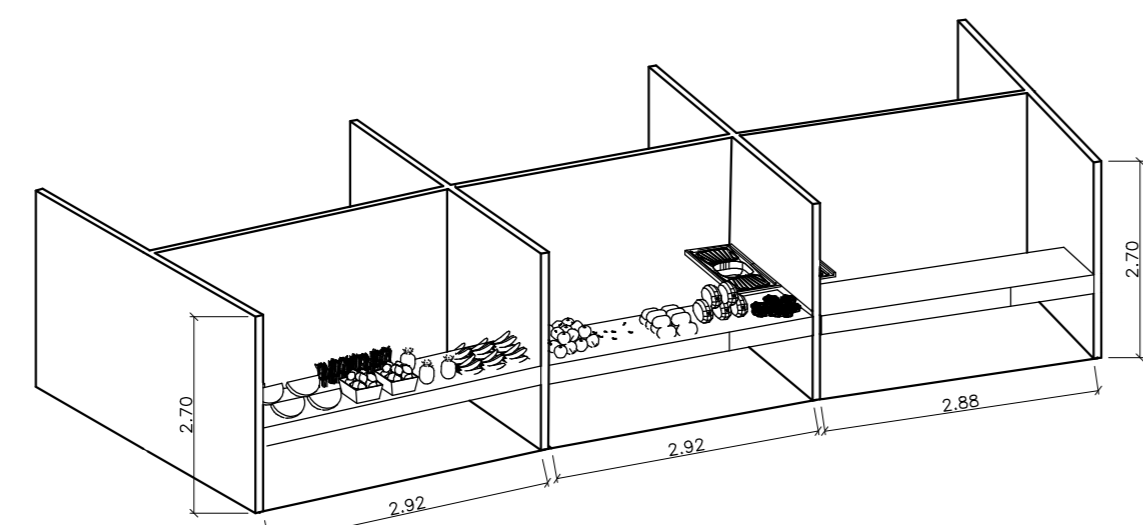

DETALHAMENTO BOXES FEIRANTES
esc: 1:75

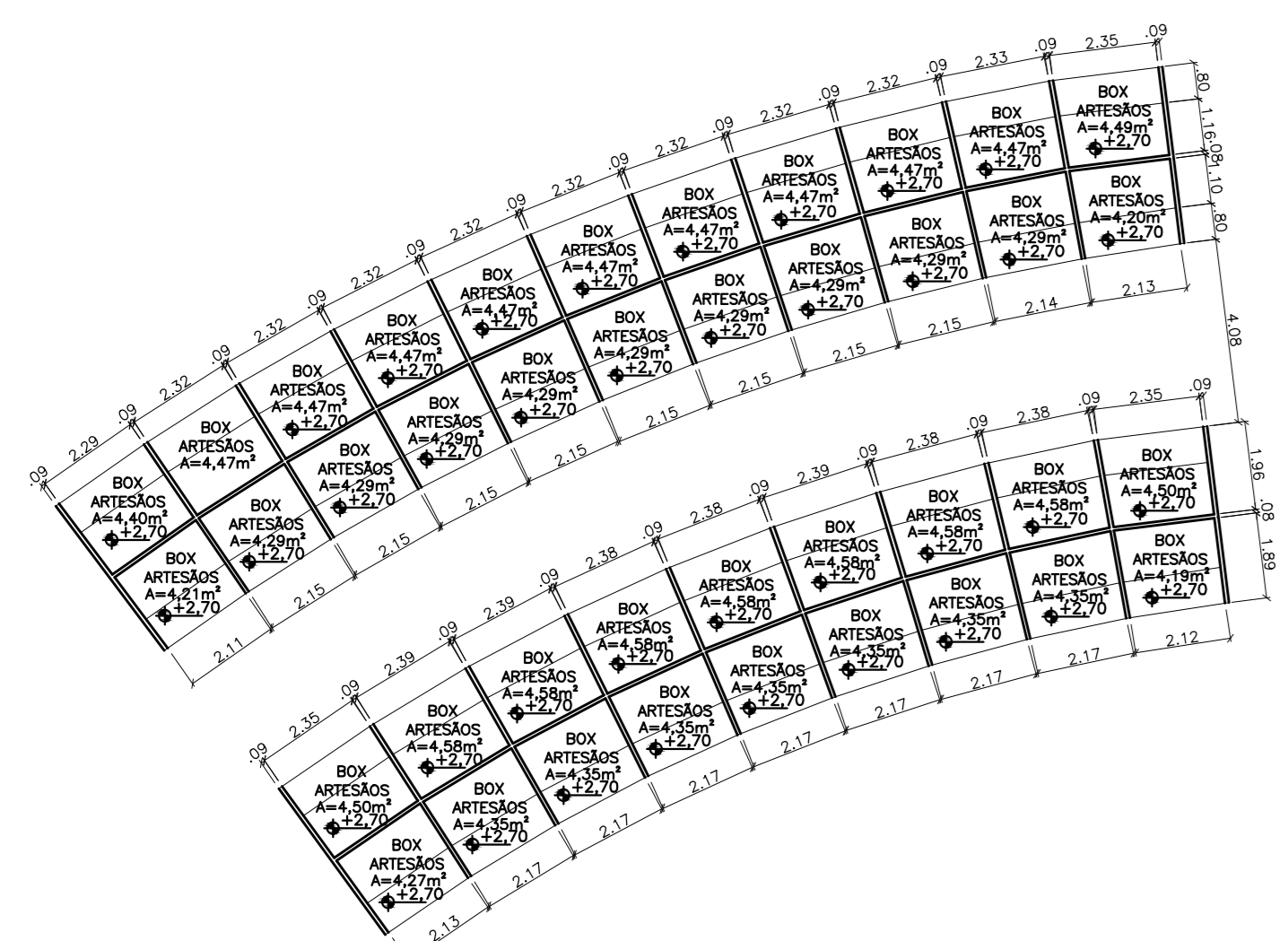

BLOCO DE BOXES PARA ARTESÃOS
esc: 1:100

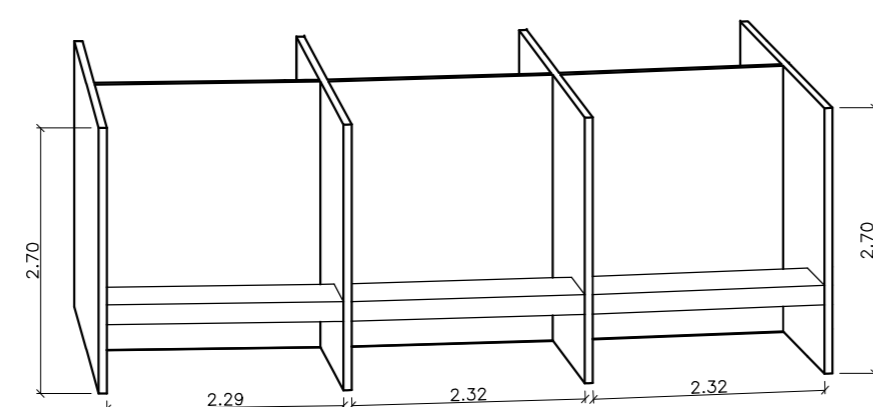

DETALHAMENTO BOXES ARTESÃOS
esc: 1:75

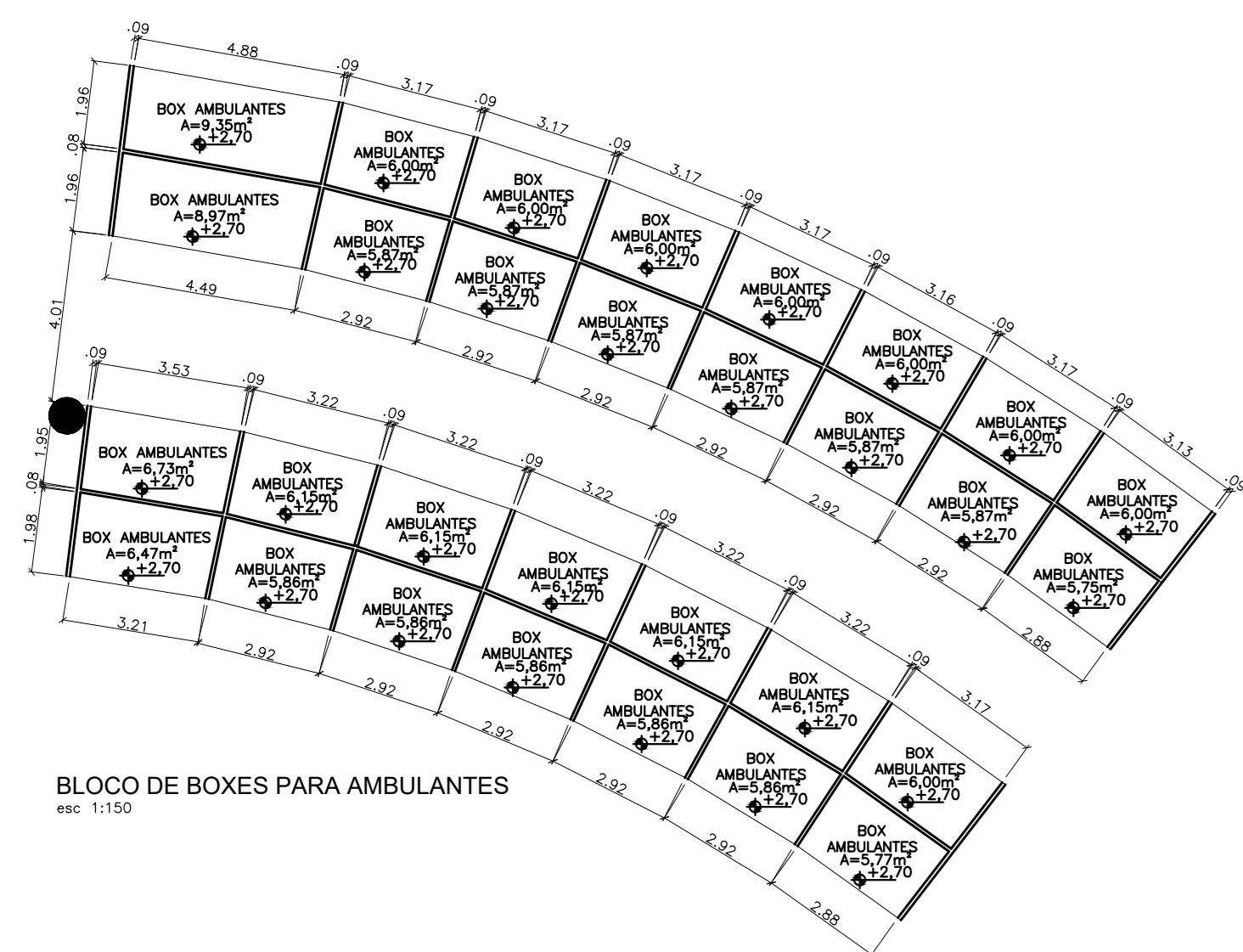

BLOCO DE BOXES PARA AMBULANTES
esc: 1:100

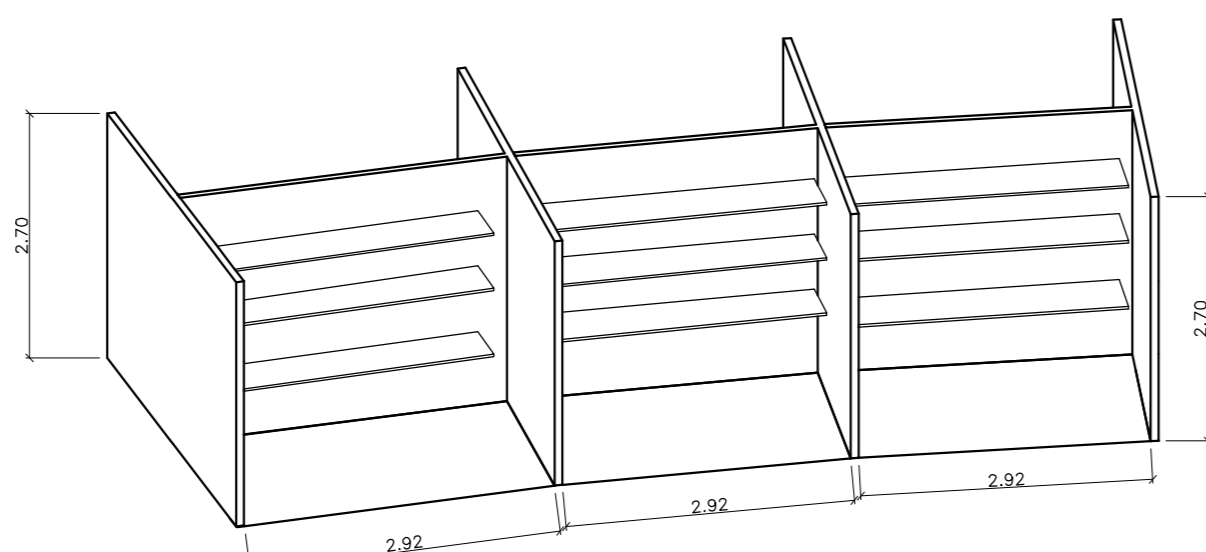

DETALHAMENTO BOXES AMBULANTES
esc: 1:75

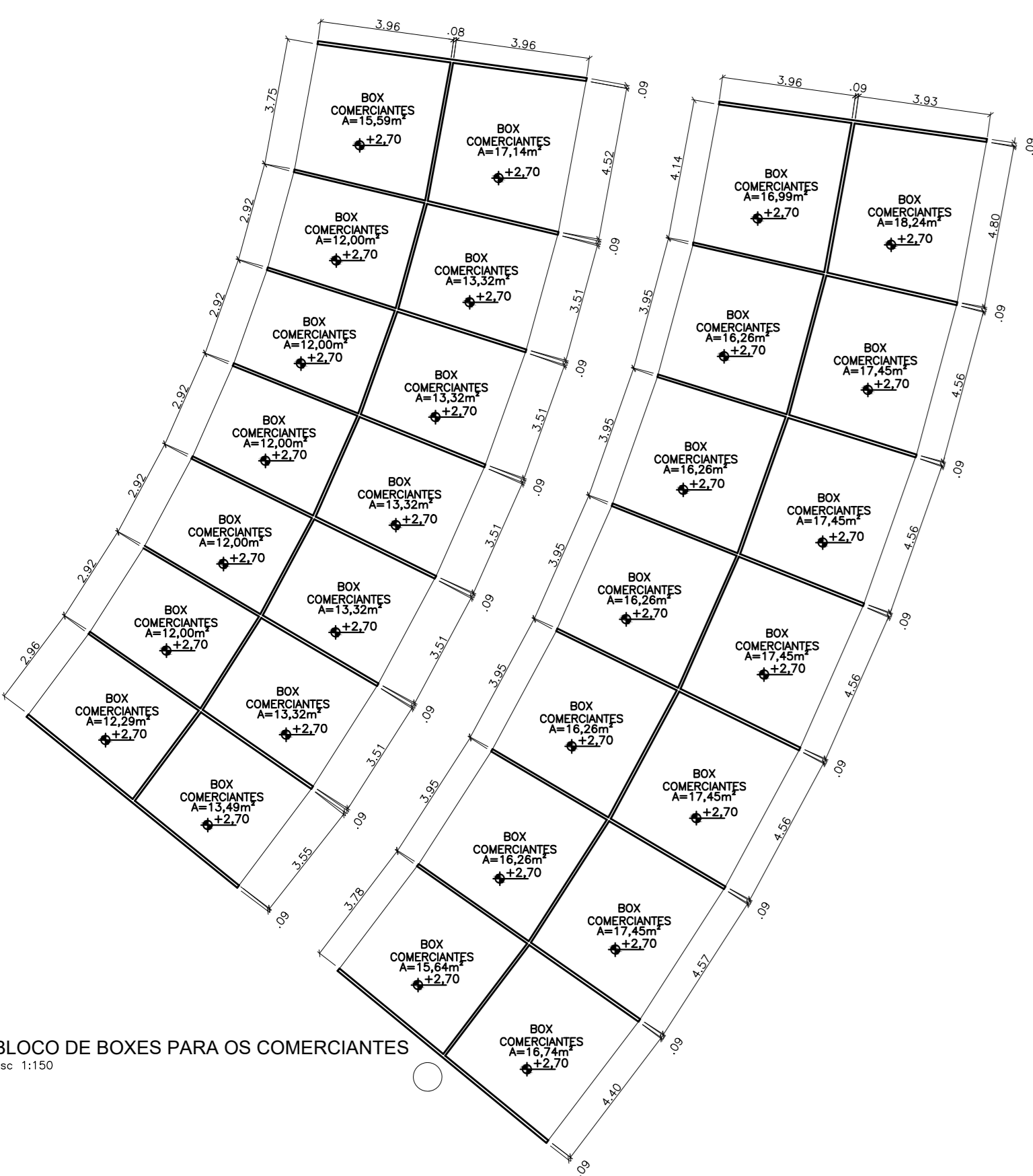

BLOCO DE BOXES PARA OS COMERCIANTES
esc: 1:100

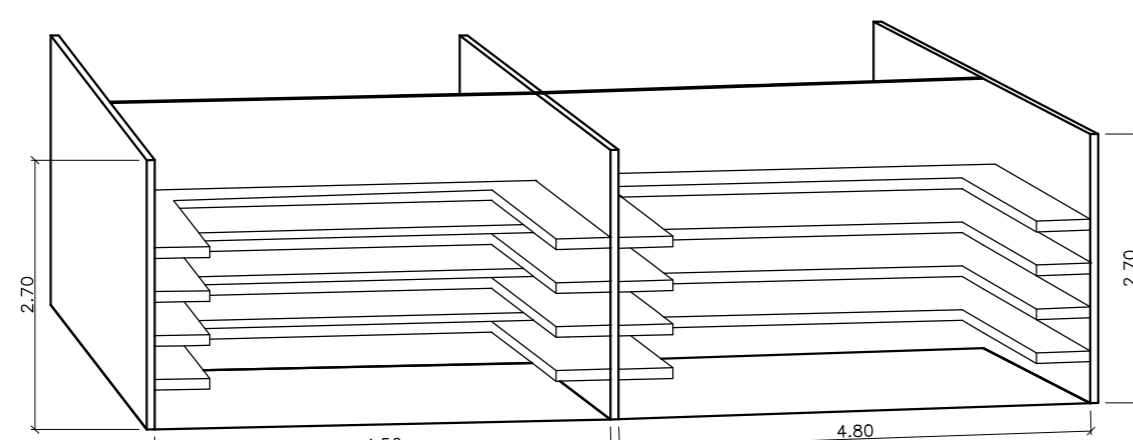

DETALHAMENTO BOXES COMERCIANTES
esc: 1:75

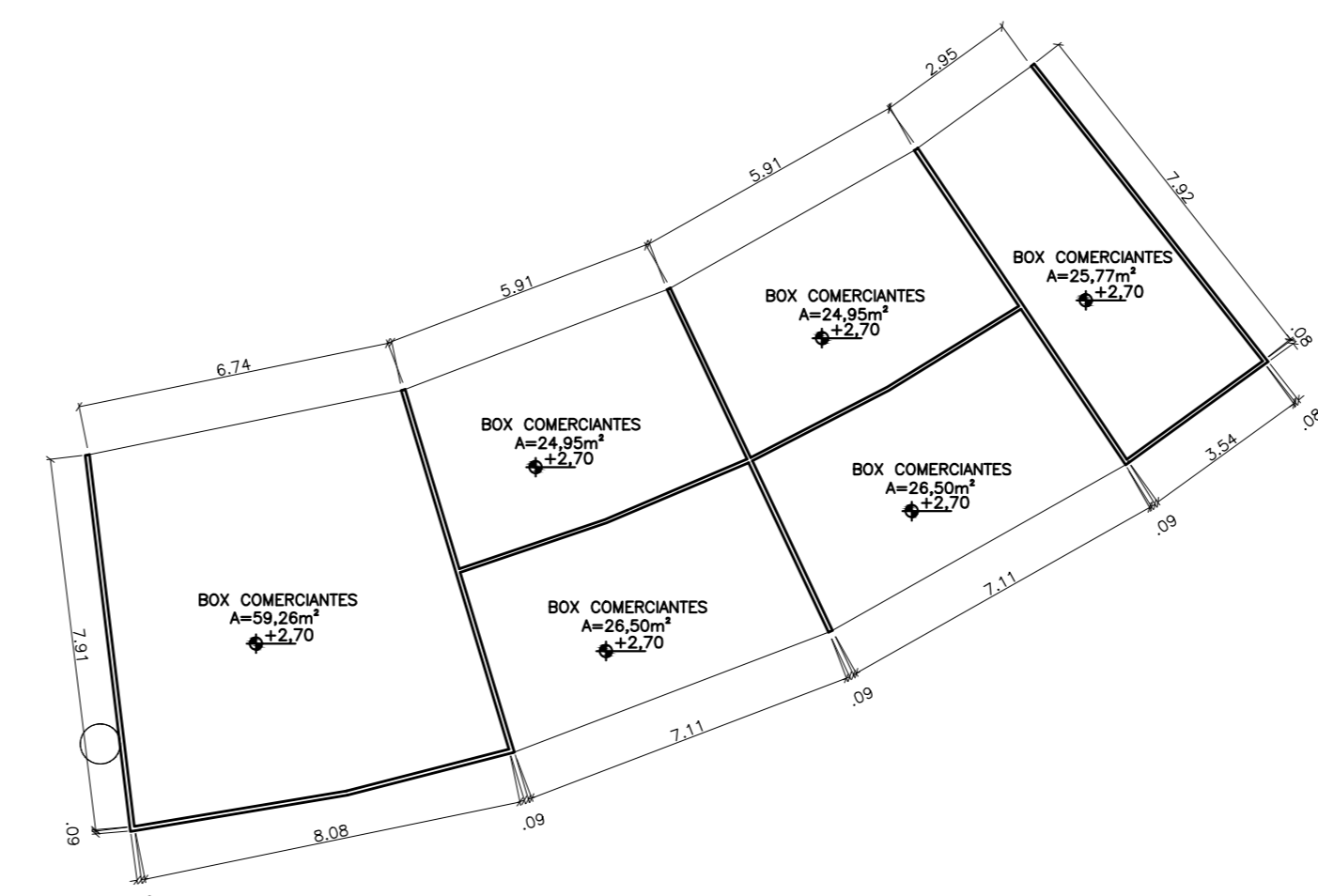

BLOCO DE BOXES PARA OS COMERCIANTES
esc: 1:150

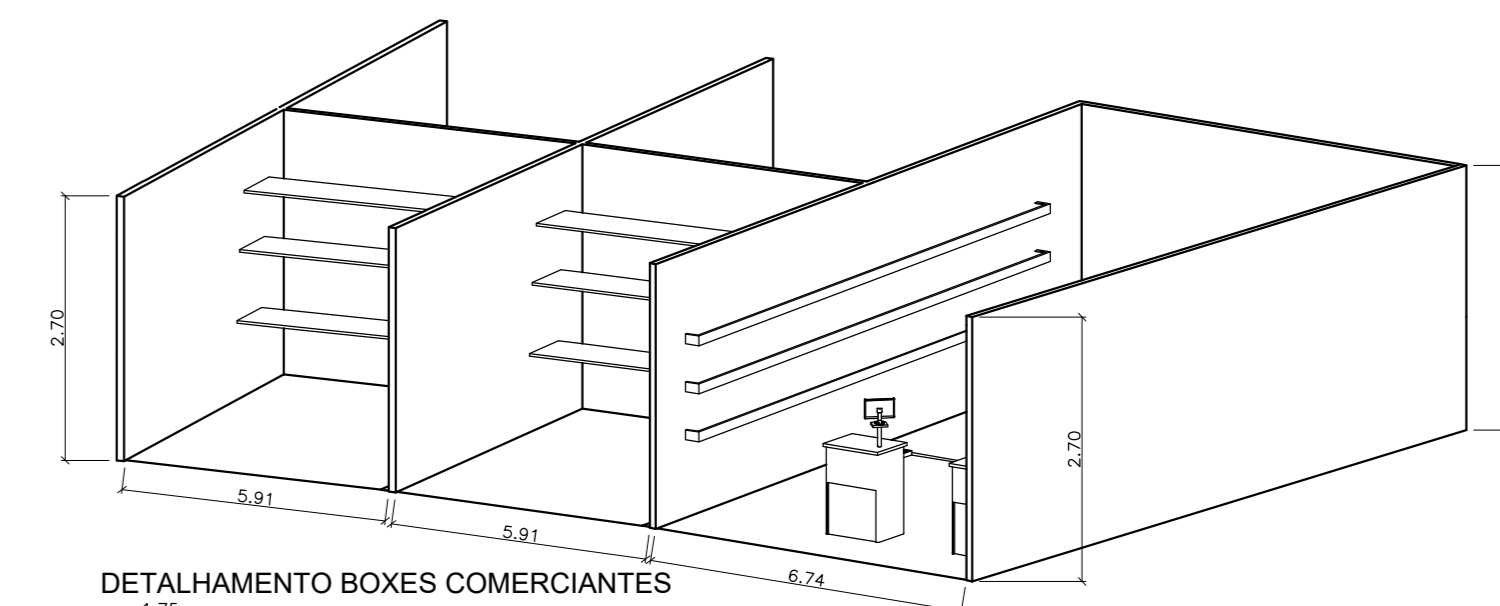

DETALHAMENTO BOXES COMERCIANTES
esc: 1:75

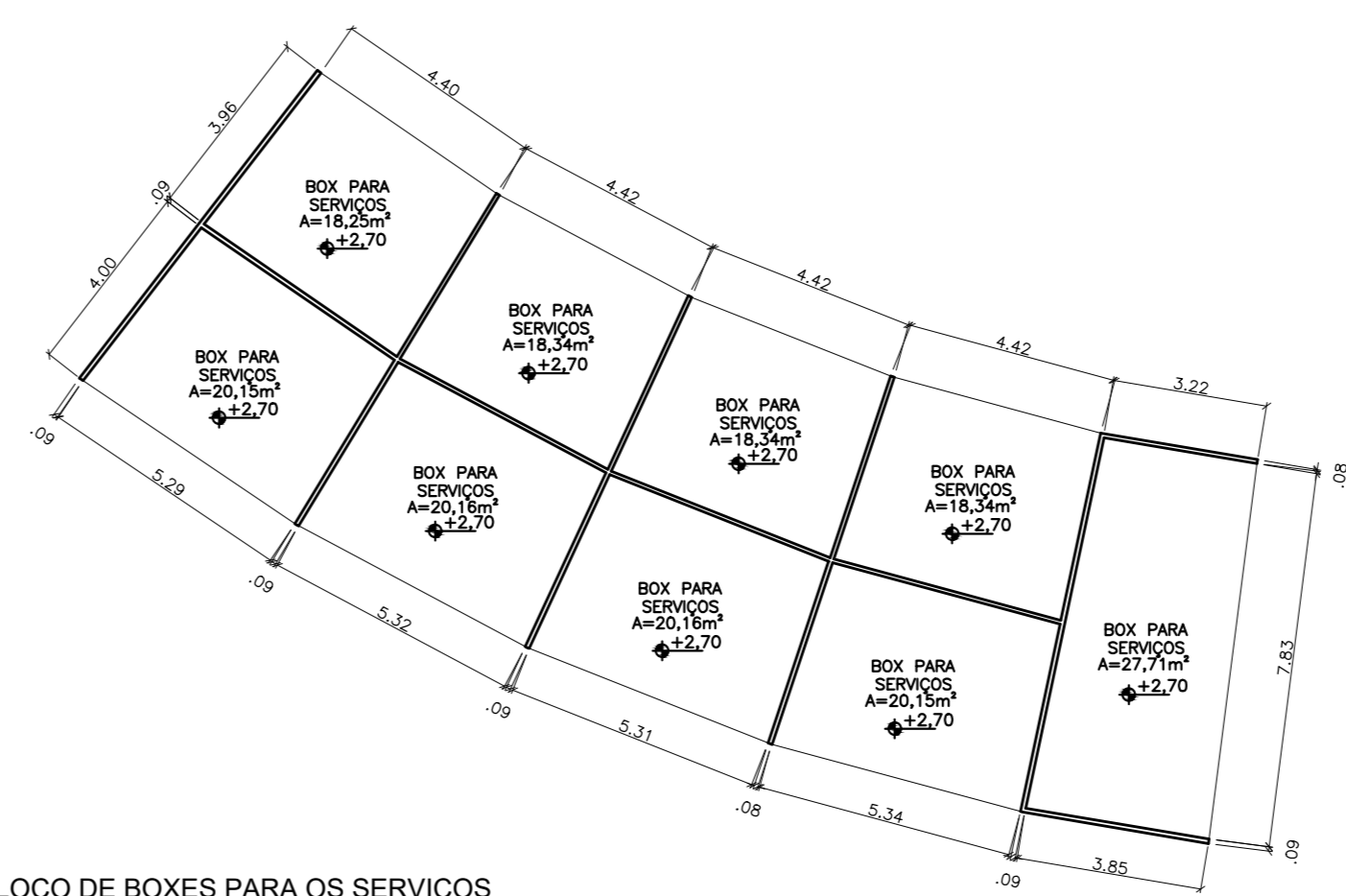

BLOCO DE BOXES PARA OS SERVIÇOS
esc: 1:150

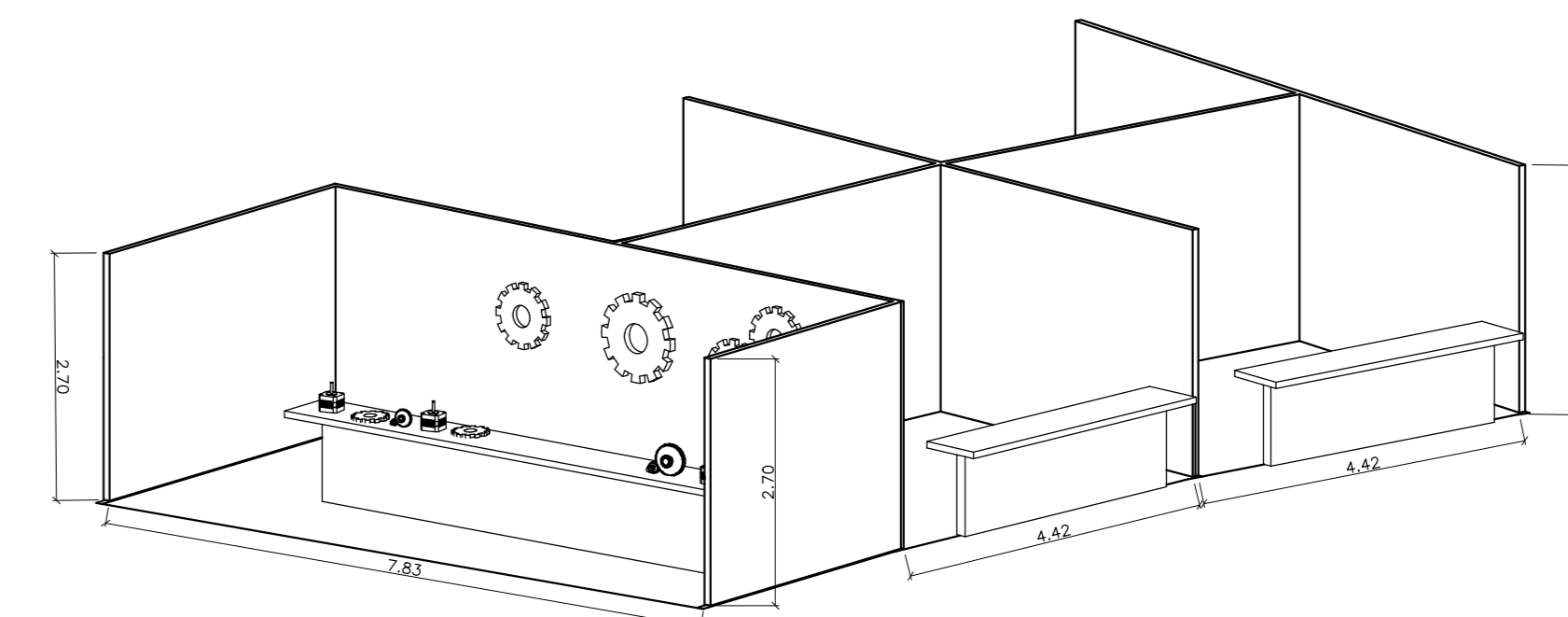

DETALHAMENTO BOXES SERVIÇOS
esc: 1:75

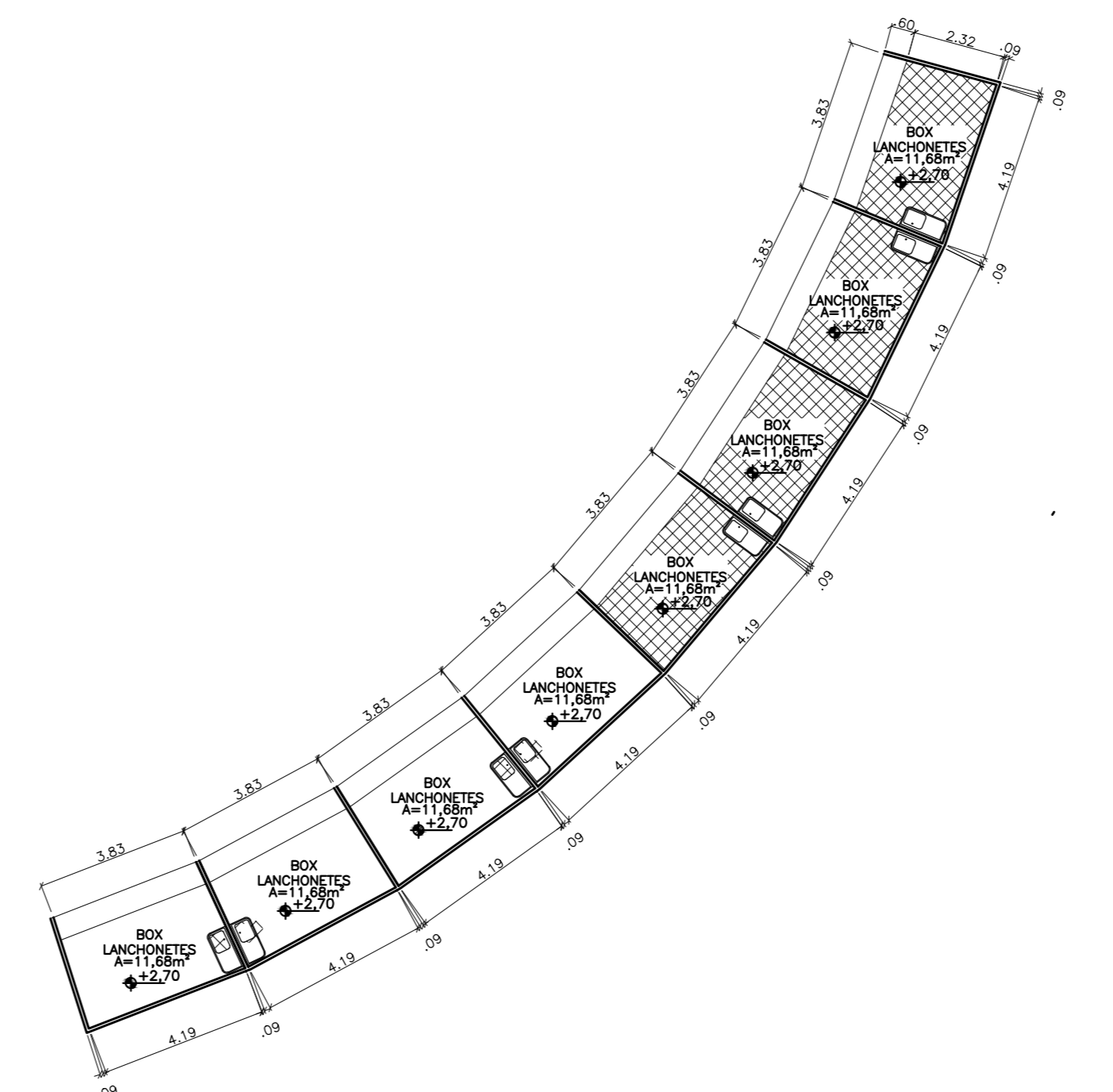

BLOCO DE BOXES PARA LANCHONETES
esc: 1:100

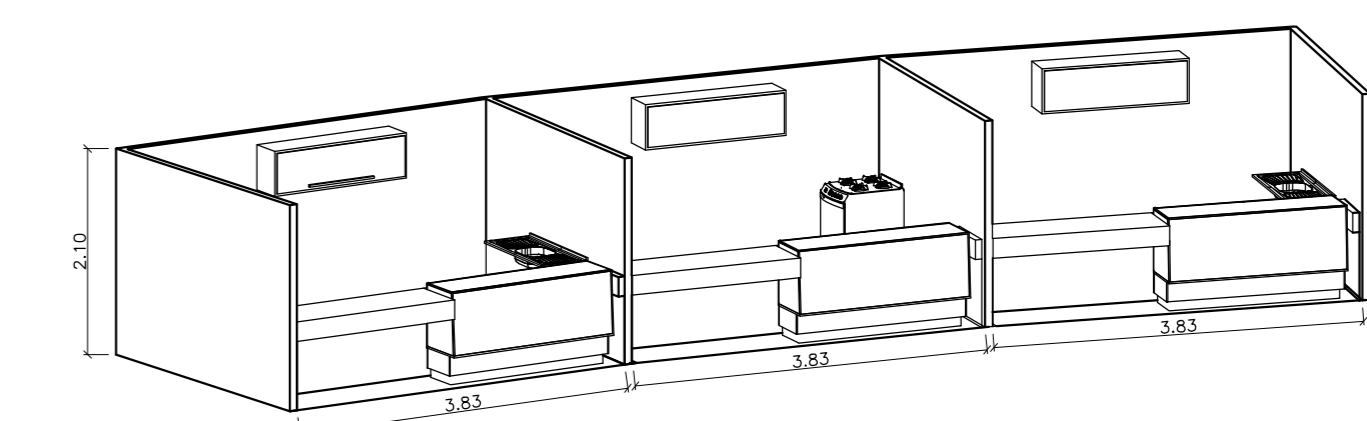

DETALHAMENTO BOXES DAS LANCHONETES
esc: 1:75

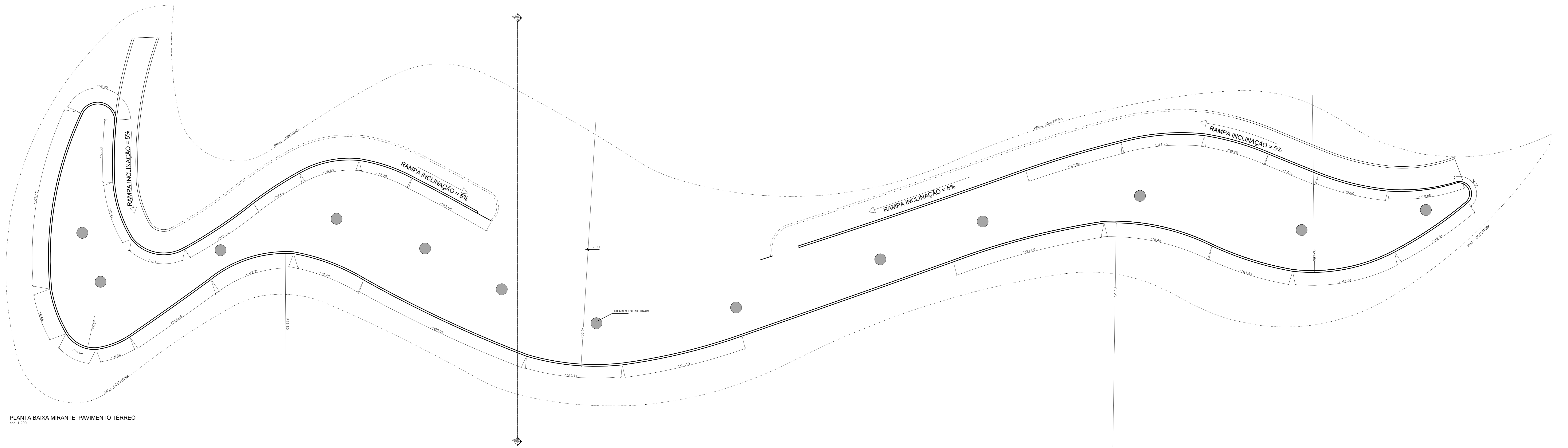

PLANTA BAIXA MIRANTE PAVIMENTO TÉRREO
esc. 1:200

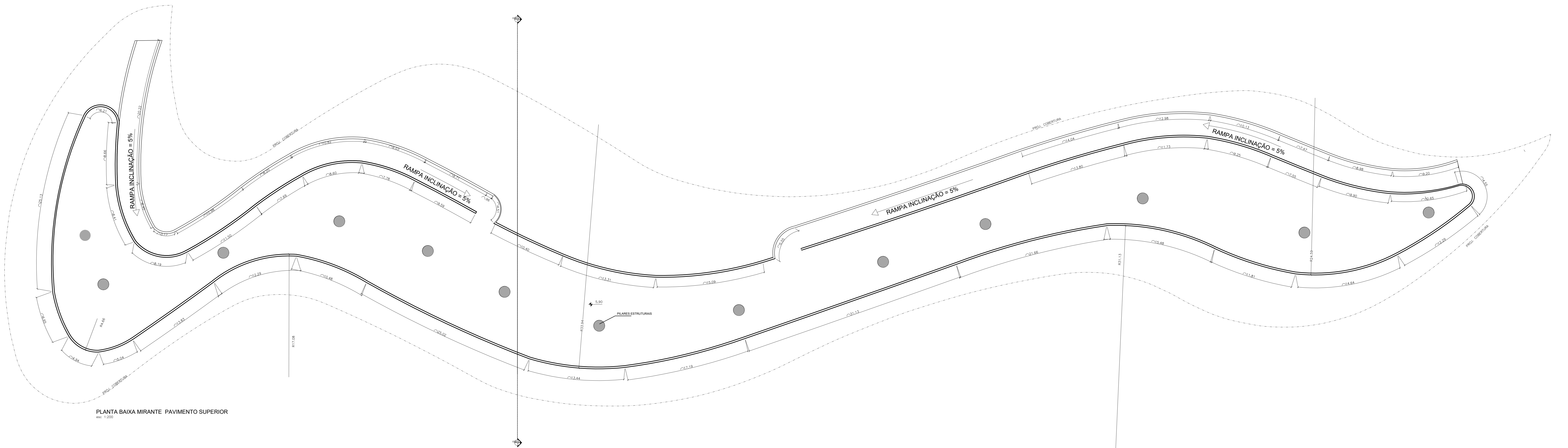

PLANTA BAIXA MIRANTE PAVIMENTO SUPERIOR
esc. 1:200

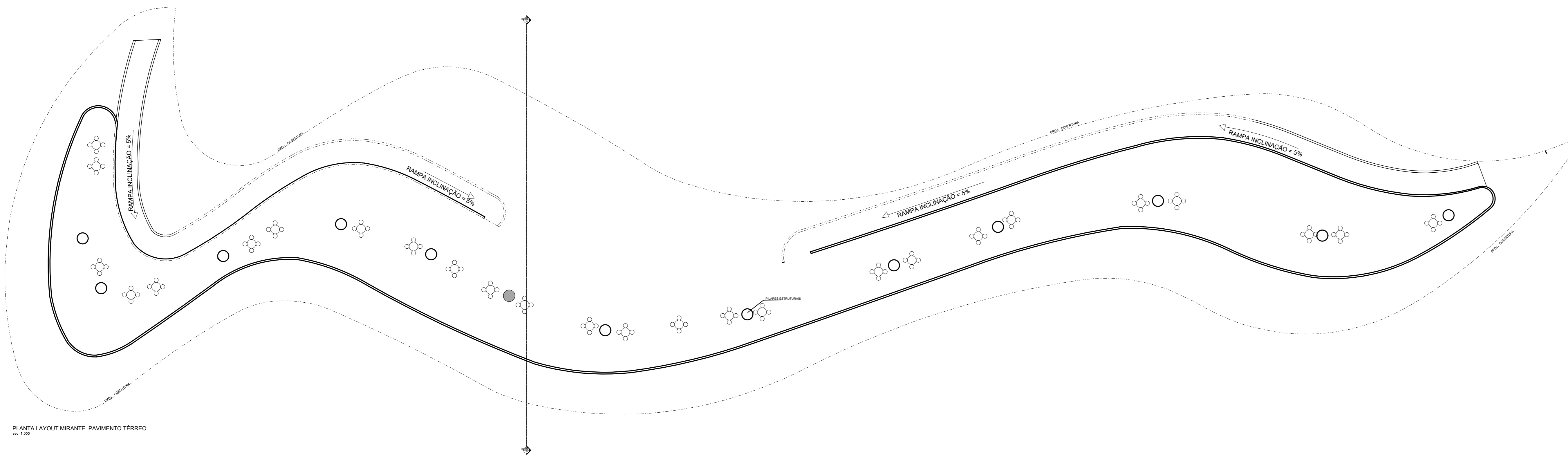

PLANTA LAYOUT MIRANTE PAVIMENTO TÉRREO

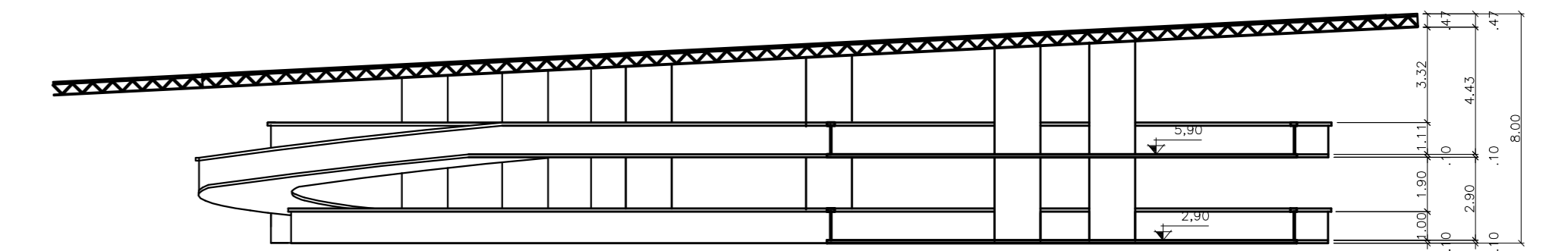

CORTE A - MIRANTE
esc. 1:200

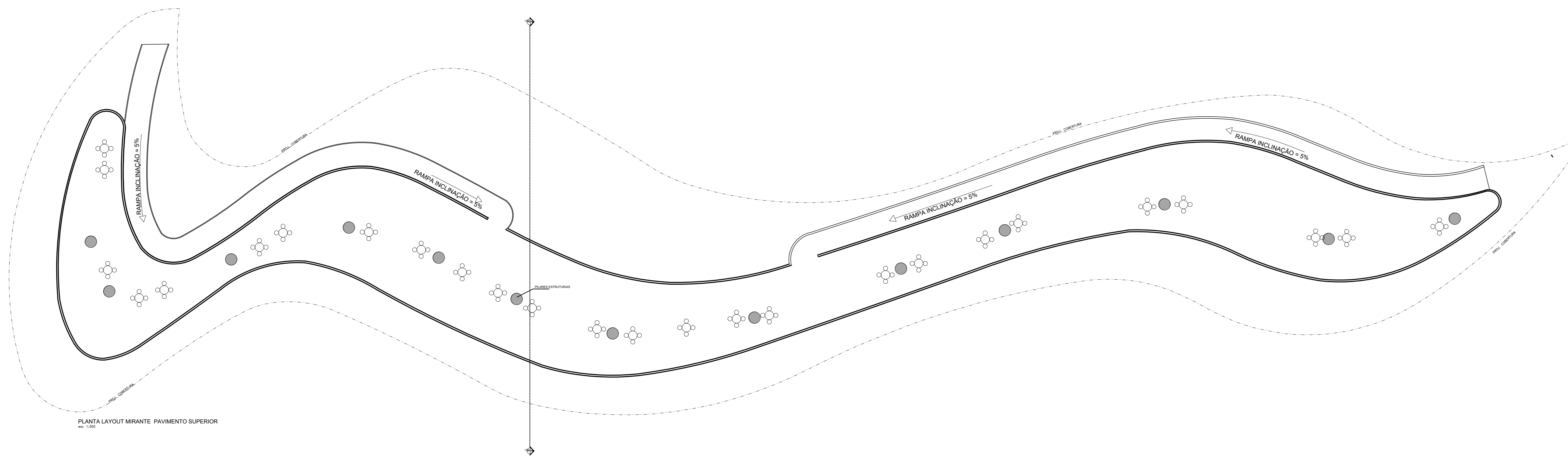

PLANTA LAYOUT MIRANTE PAVIMENTO SUPERIOR

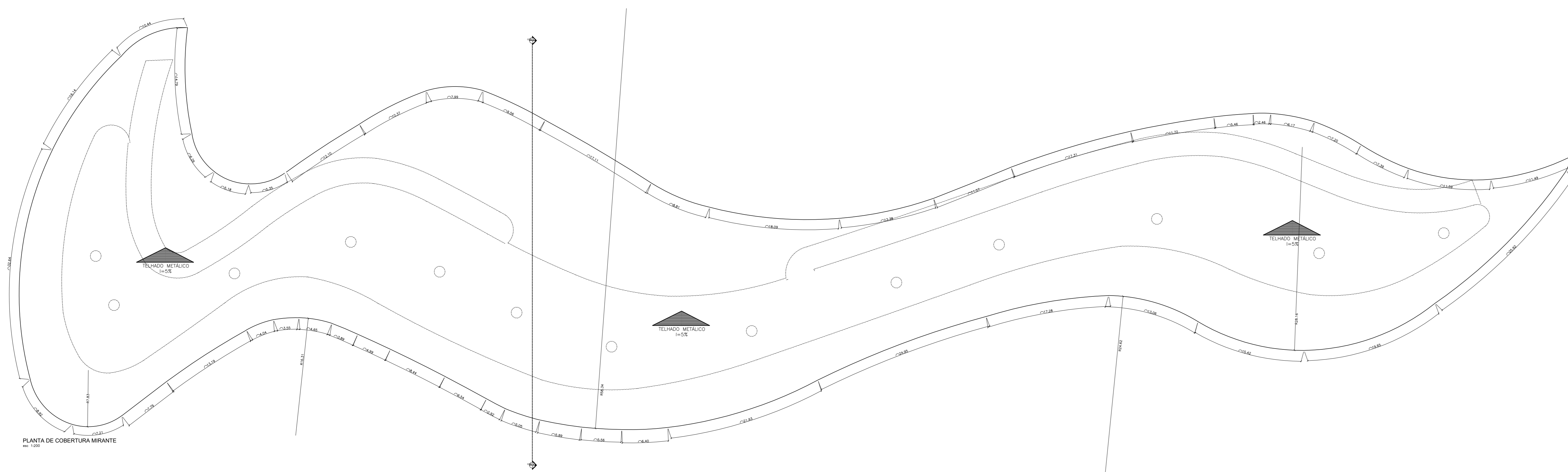

PLANTA DE COBERTURA MIRANTE

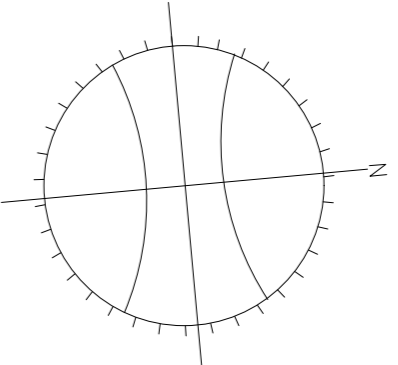
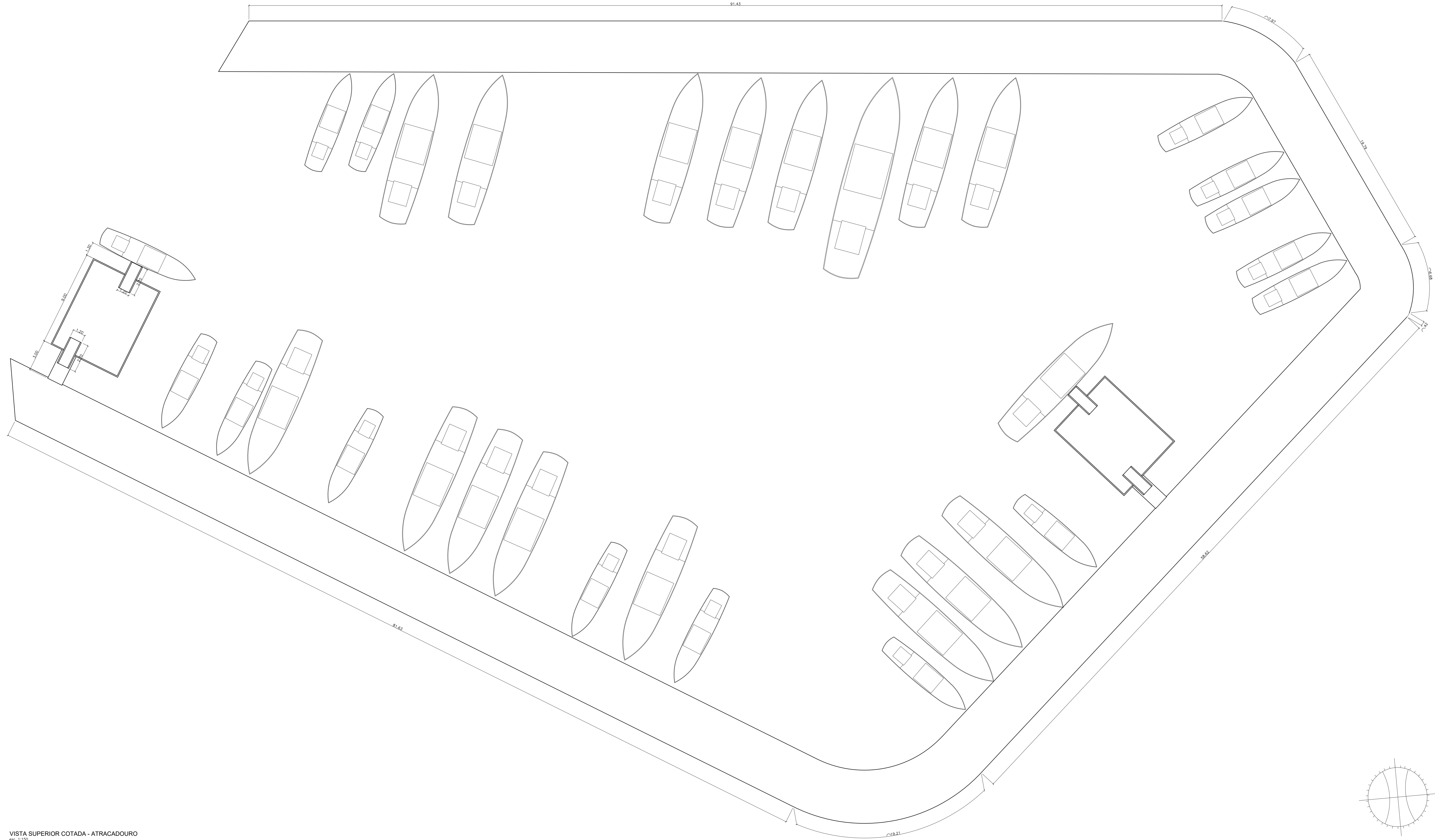

VISTA SUPERIOR COTADA - ATRACADOURO
esc: 1/100

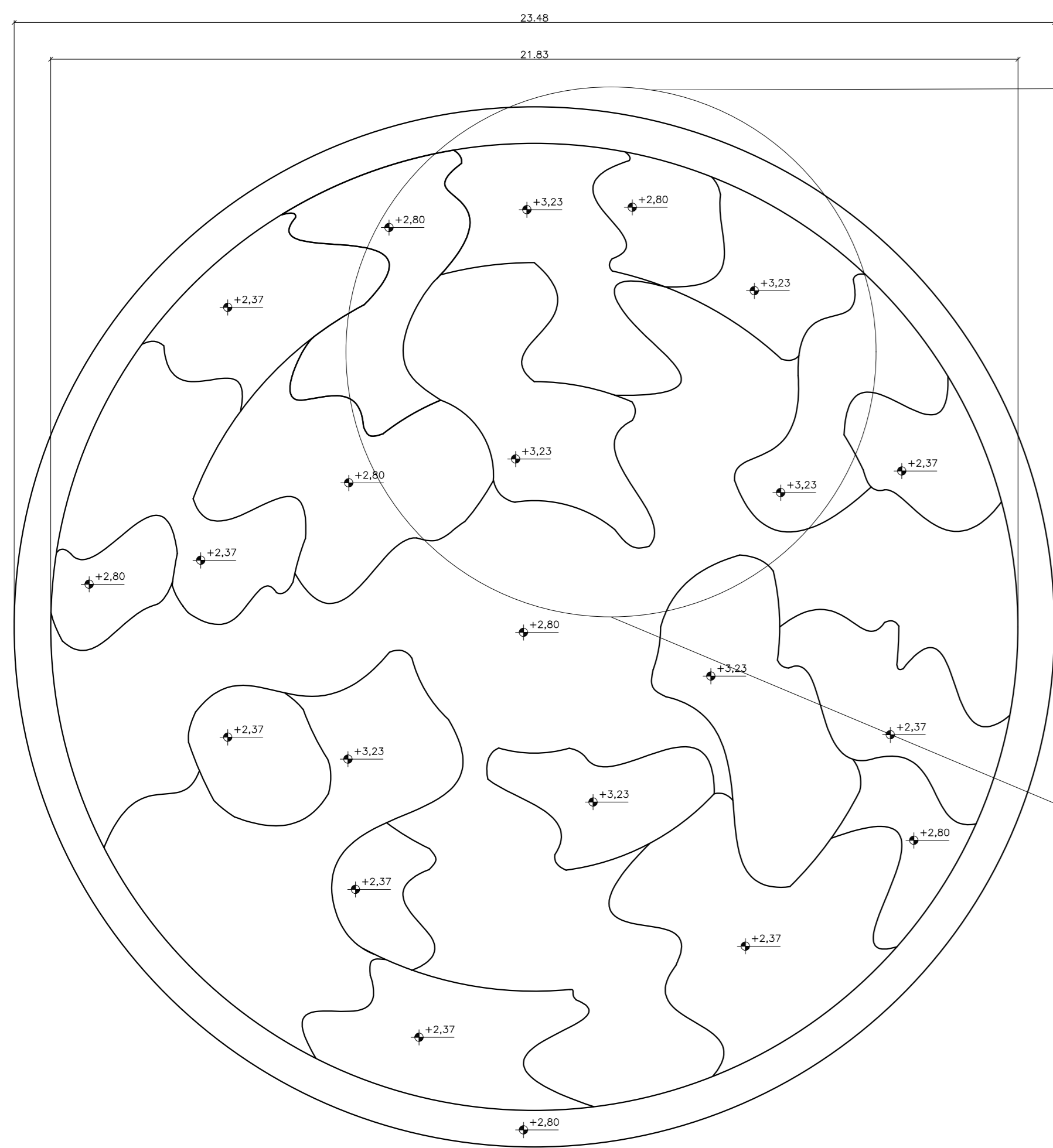

VISTA SUPERIOR COTADA - CLAREIRA
esc: 1/100

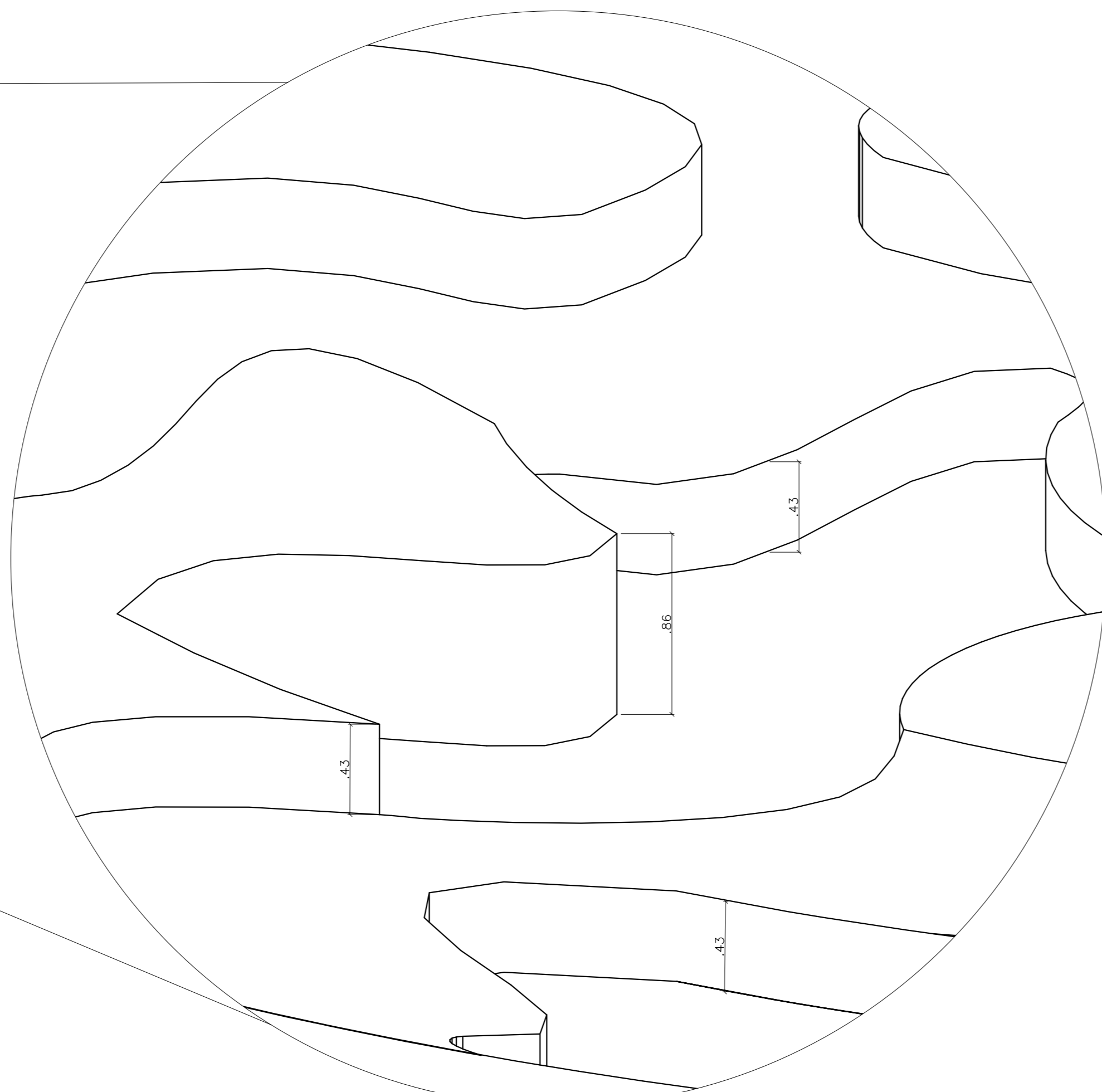

DETALHAMENTO - CLAREIRA
esc: 1/50

 UNIVERSIDADE FEDERAL DO AMAPÁ - UNIFAP CURSO DE ARQUITETURA E URBANISMO			
PROPOSTA BIOCLIMÁTICA: COMPLEXO COMERCIAL E REESTRUTURAÇÃO URBANÍSTICA DO COMPLEXO BEIRA RIO E IGARAPÉ DAS MULHERES			
ACADEMICO: TIAGO VIEIRA PEREIRA	TRABALHO DE CONCLUSÃO DO CURSO	ORÇAMA ESCALA INDICADA	PERÍODO: 15
ORIENTADORA: MARCELLE VILAR	ASSUNTO: COMPLEXO BEIRA RIO	DATA: 15/01/2018	VISTO: 21
CONTEUDO: DETALHAMENTO PIER		VISTO: DETALHAMENTO CLAREIRA	

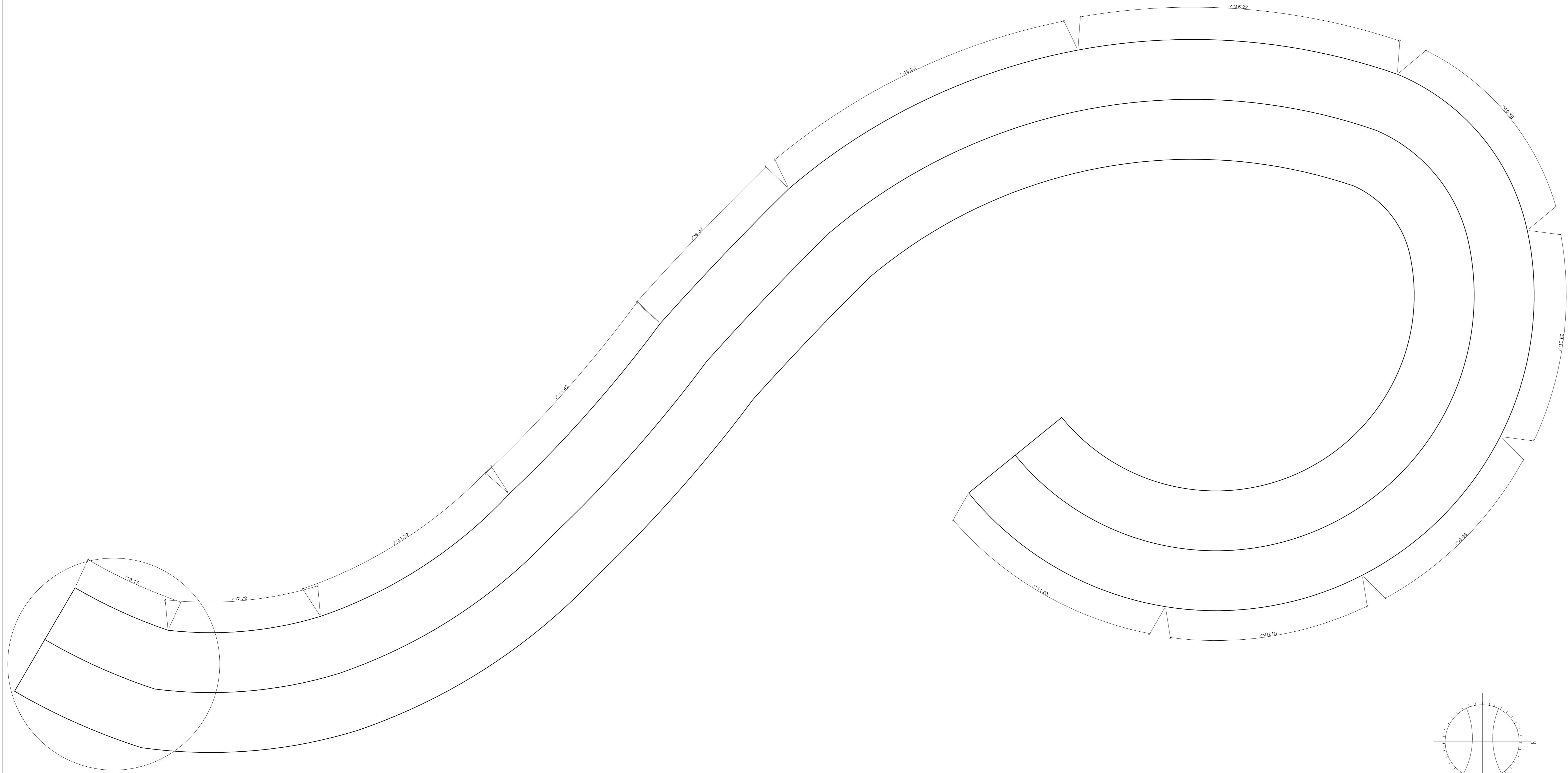

VISTA SUPERIOR COTADA - PISTA DE SKATE
esc. 1:100

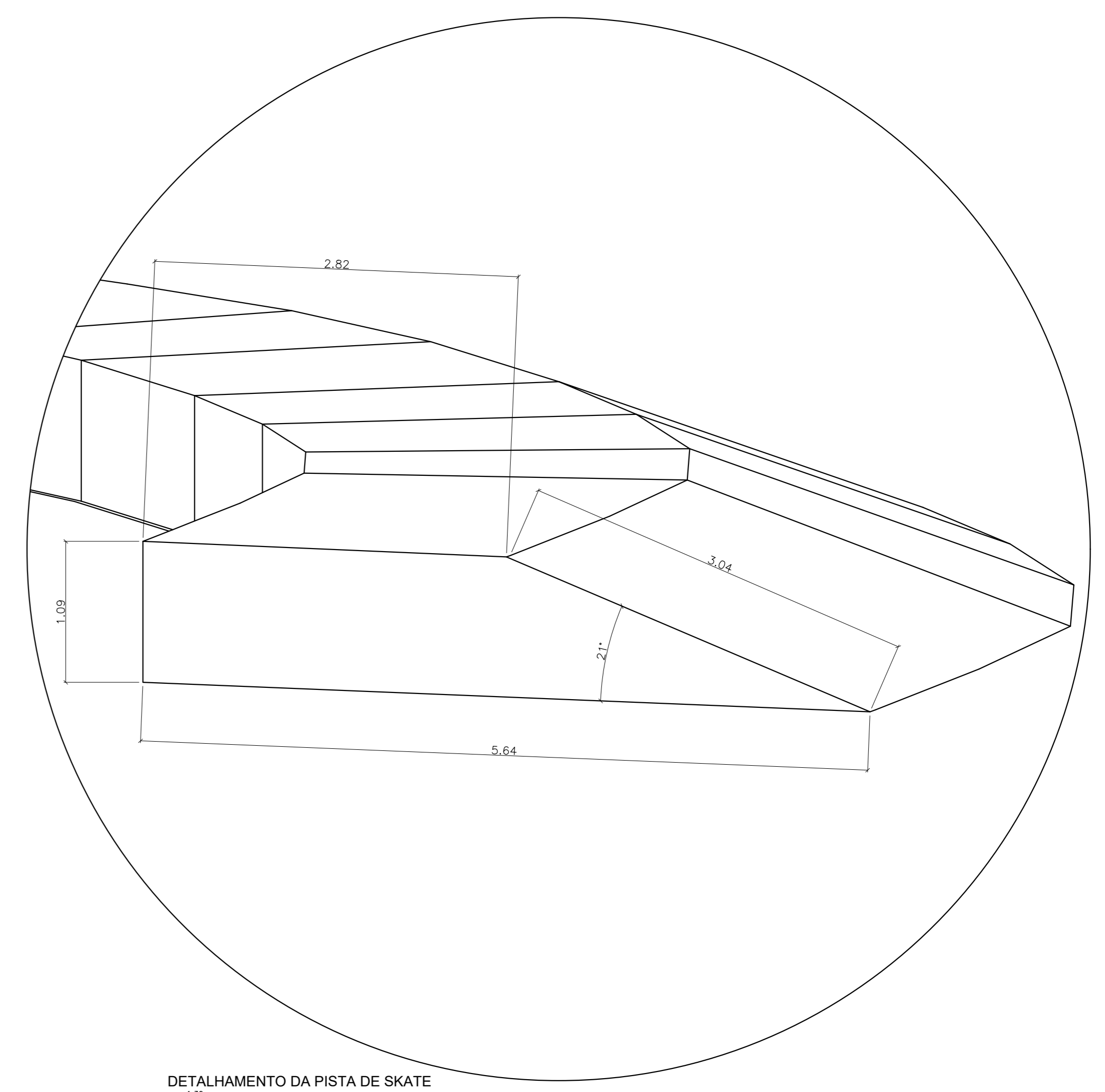

DETALHAMENTO DA PISTA DE SKATE
esc. 1:20

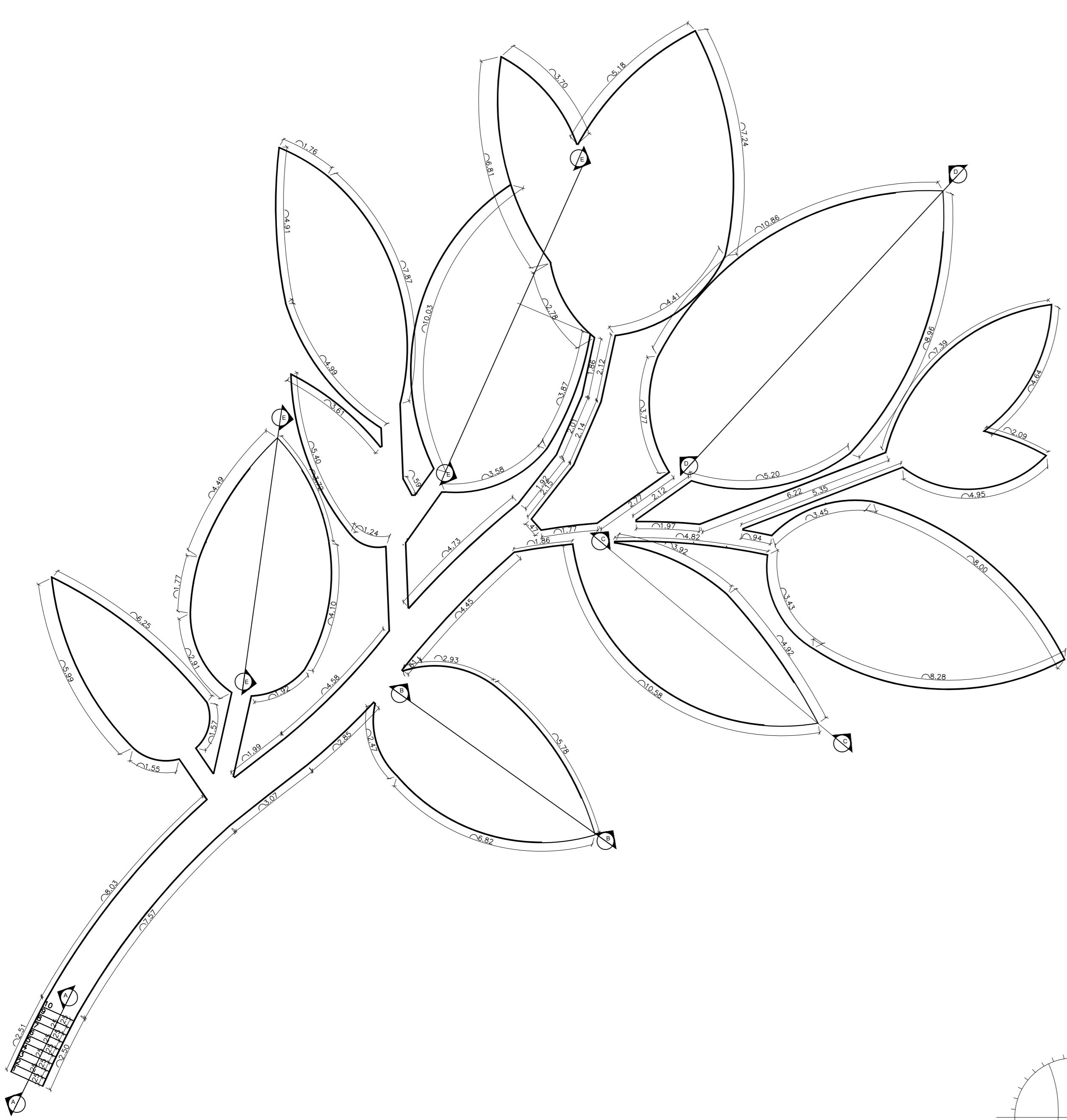
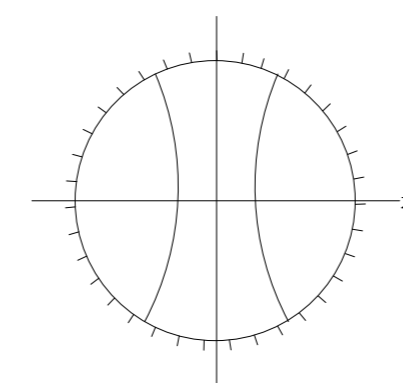

VISTA SUPERIOR COTADA - PLAYGROUND
esc. 1:100

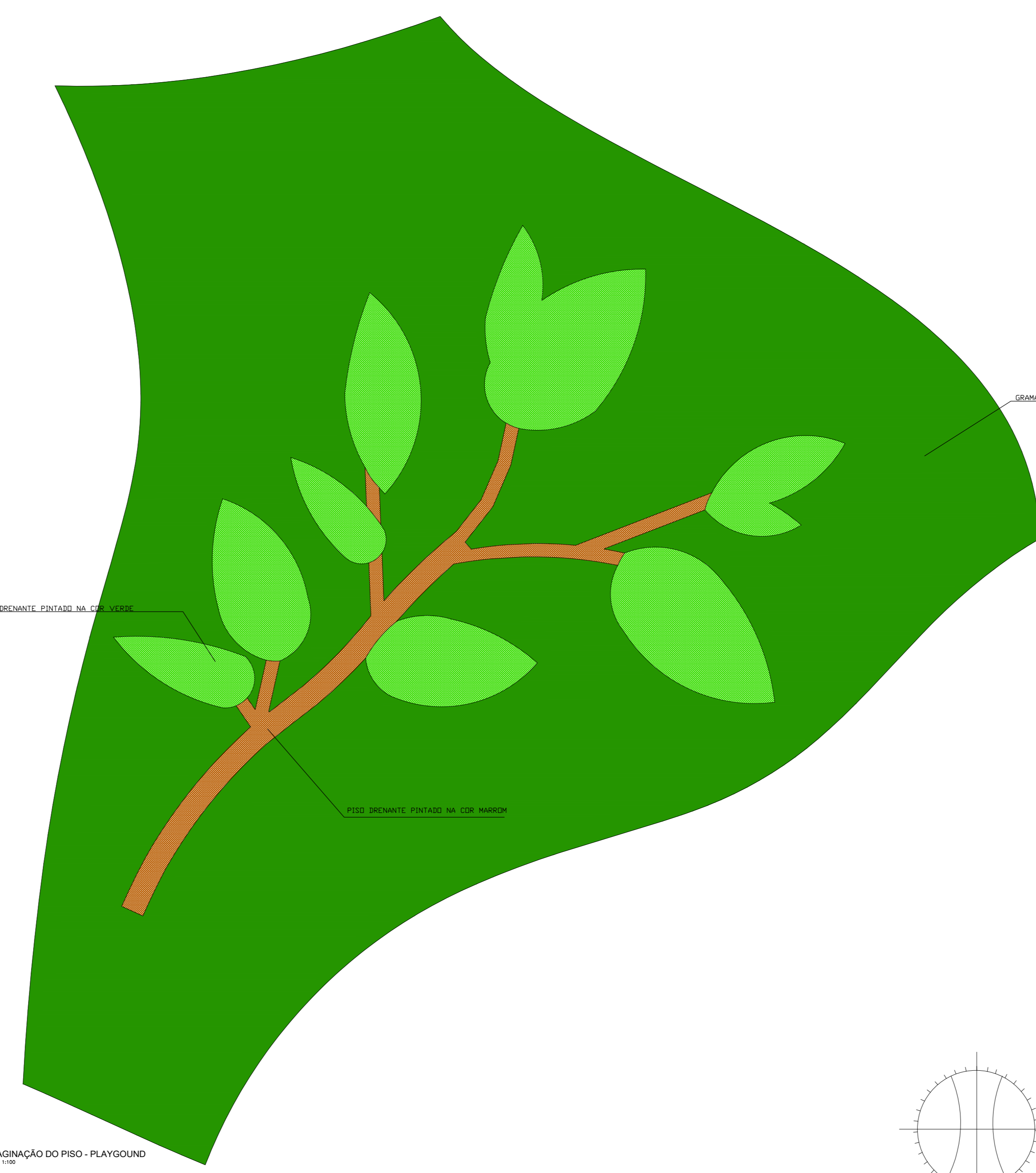

PAGINAÇÃO DO PISO - PLAYGROUND
esc. 1:100

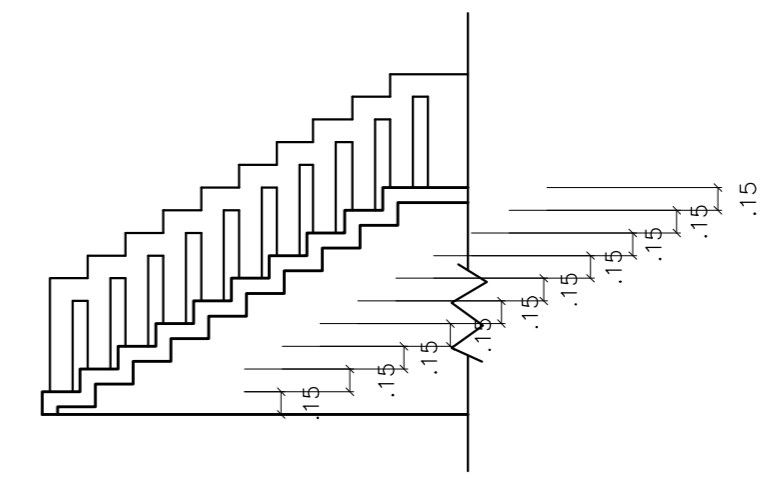
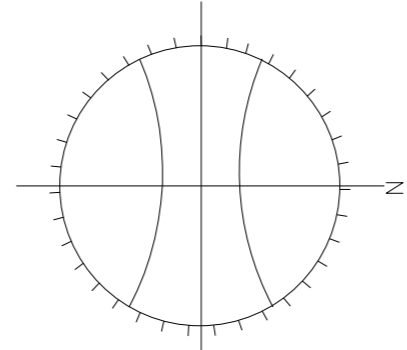

CORTE A
esc. 1:100

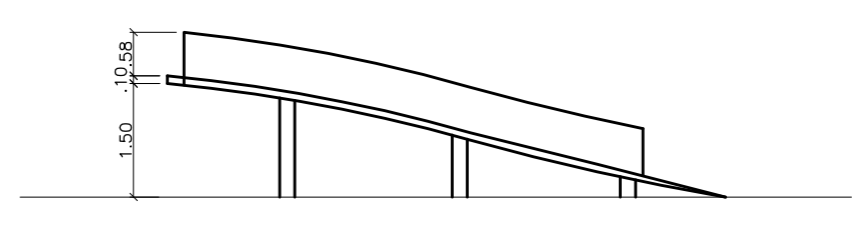

CORTE B
esc. 1:100

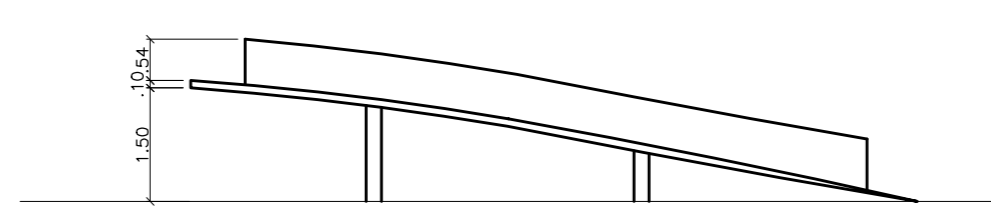

CORTE C
esc. 1:100

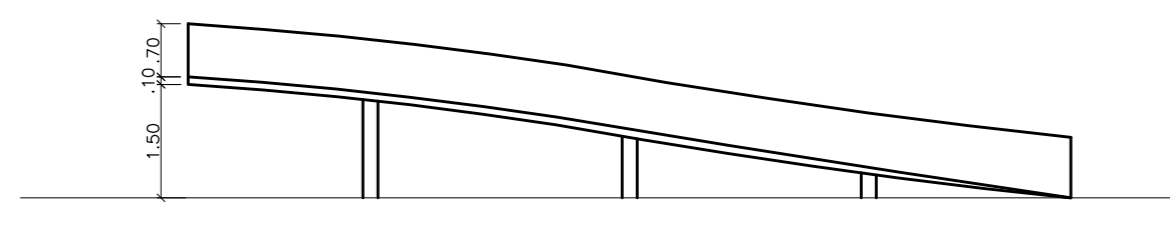

CORTE D
esc. 1:100

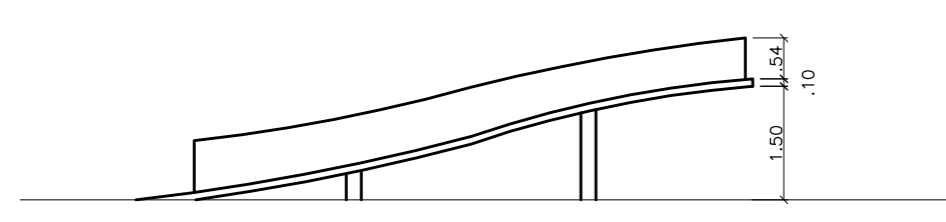

CORTE E
esc. 1:100

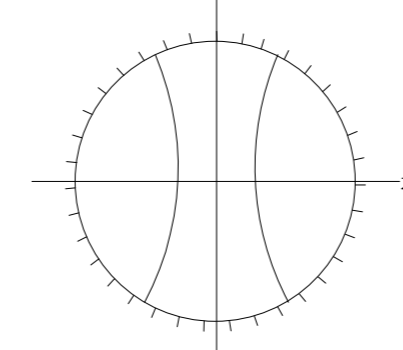

 UNIVERSIDADE FEDERAL DO AMAPÁ - UNIFAP CURSO DE ARQUITETURA E URBANISMO		ESCALA ESCALA INDICADA		FOLHA Nº 16	
PROPOSTA BIOCLIMÁTICA: COMPLEXO COMERCIAL E REESTRUTURAÇÃO URBANÍSTICA DO COMPLEXO BEIRA RIO E IGARAPÉ DAS MULHERES		TRABALHO DE CONCLUSÃO DO CURSO		DATA 15/01/2018	
ACADÊMICO: TIAGO VIEIRA PEREIRA		ASSUNTO: COMPLEXO BEIRA RIO		USUÁRIO: MARCELLE VILAR	
ORIENTADORA: MARCELLE VILAR		CONTEÚDO: DETALHAMENTO PISTA DE SKATE DETALHAMENTO PLAYGROUND		Nº 21	

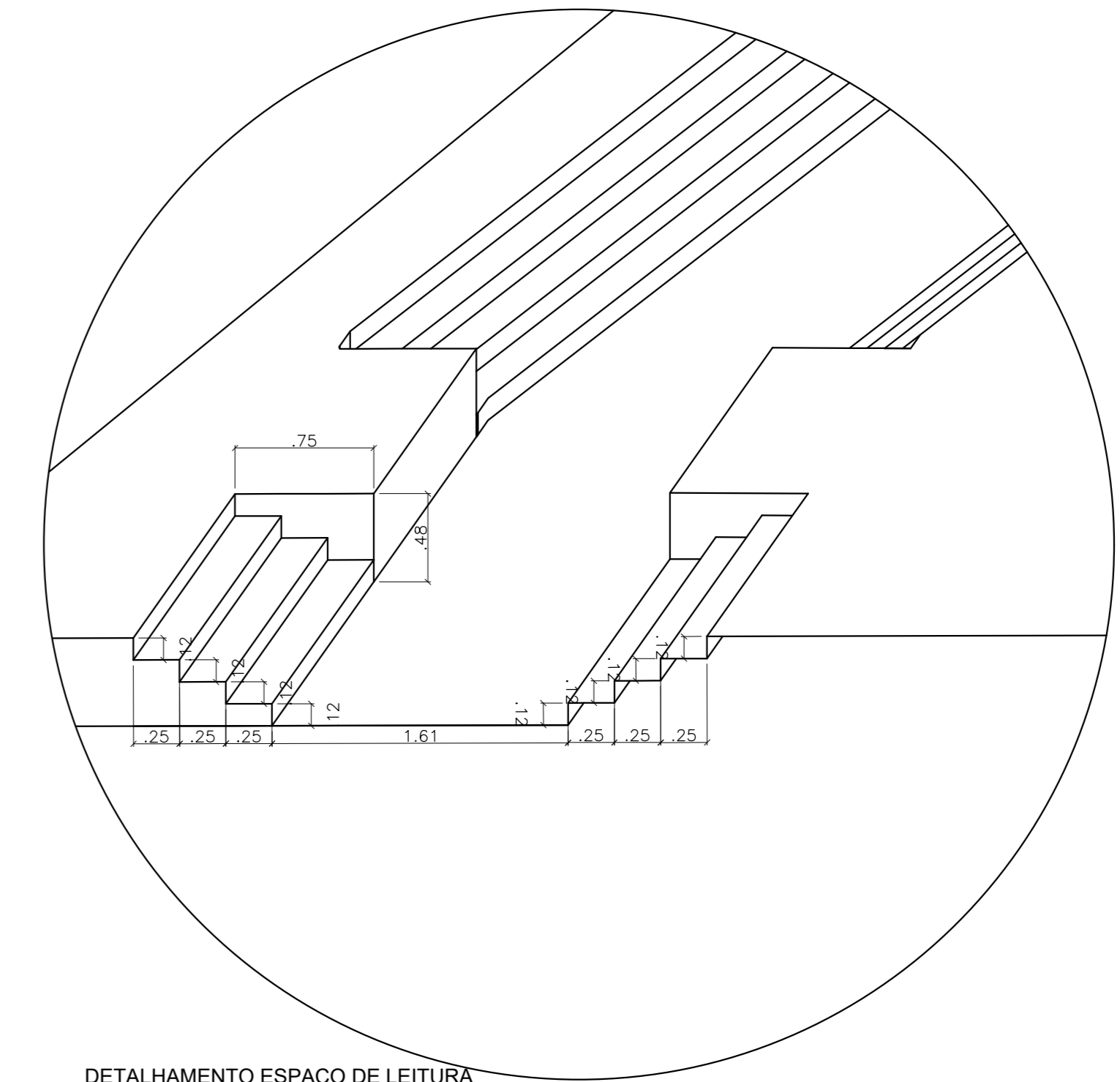
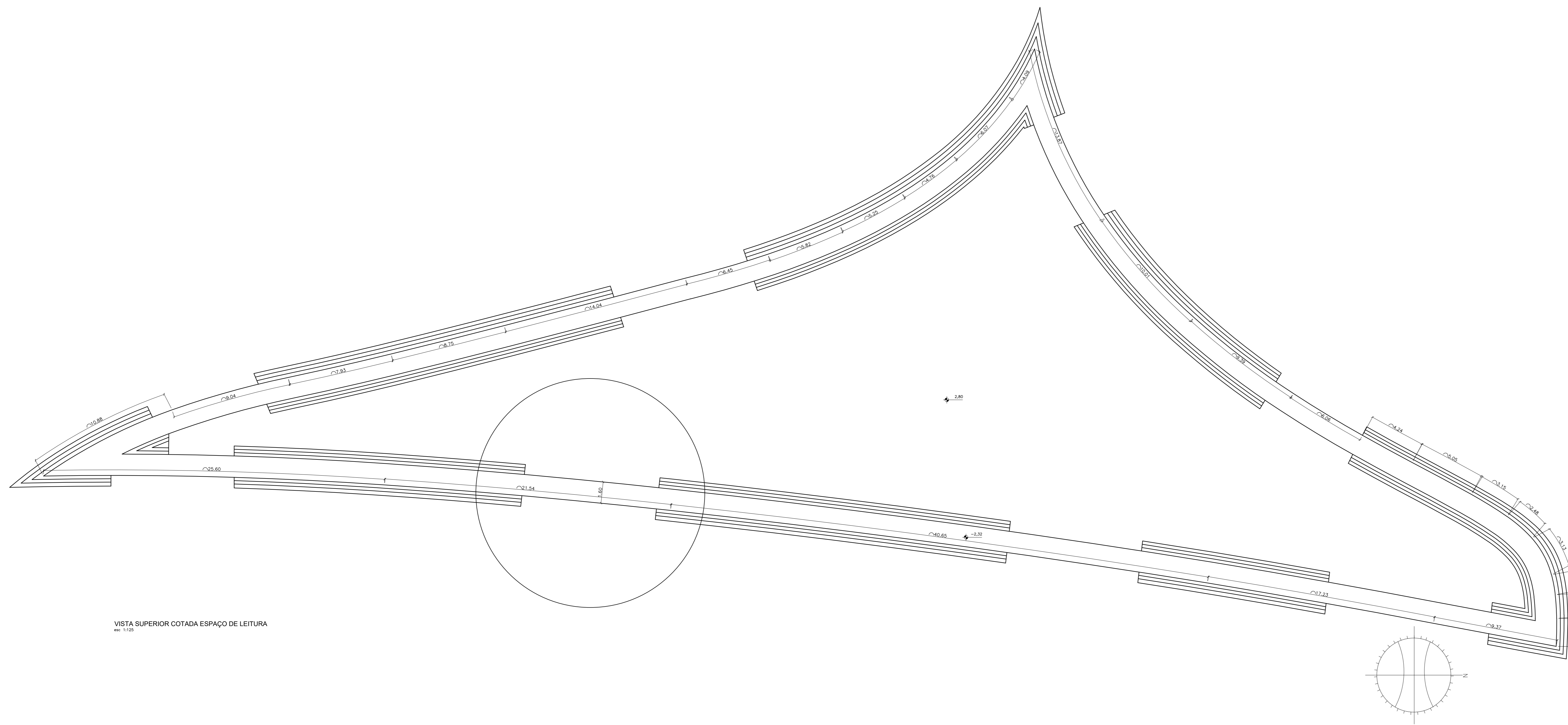

DETALHAMENTO ESPAÇO DE LEITURA
esc. 1:50

VISTA SUPERIOR COTADA ESPAÇO DE LEITURA
esc. 1:100

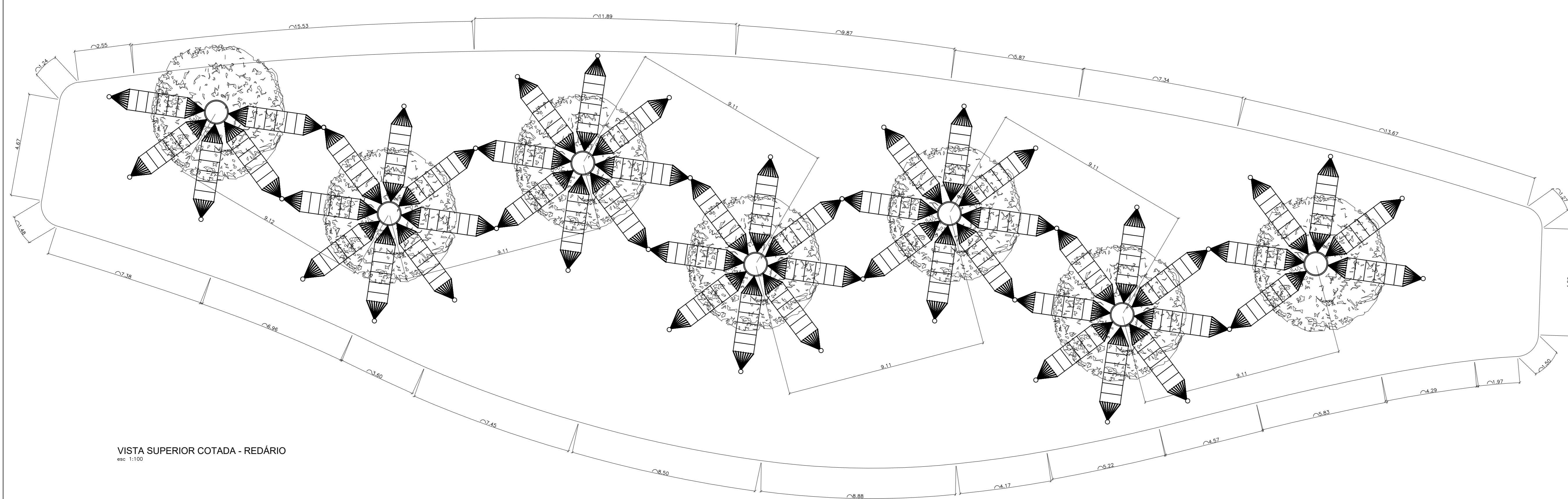

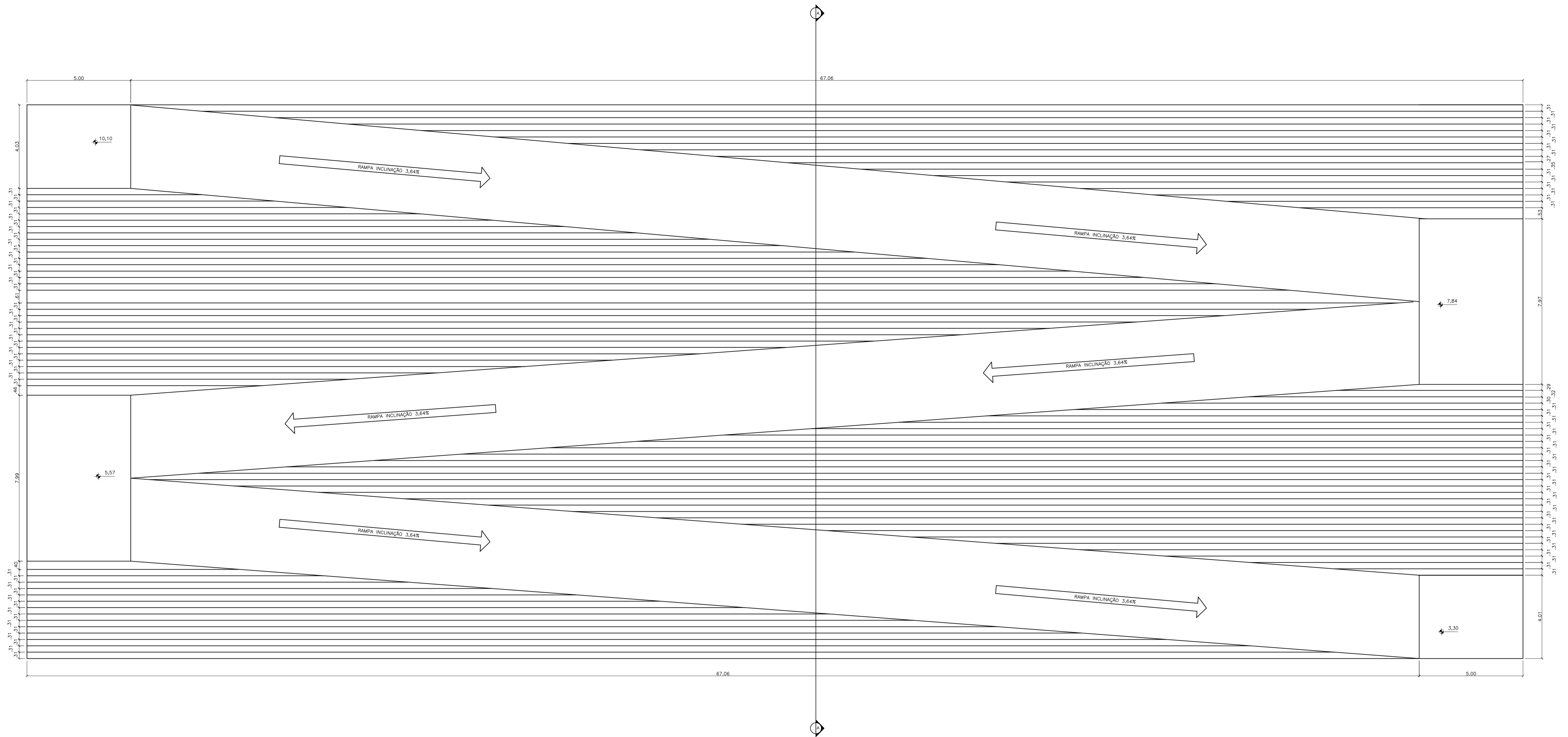

VISTA SUPERIOR COTADA
esc 1:100

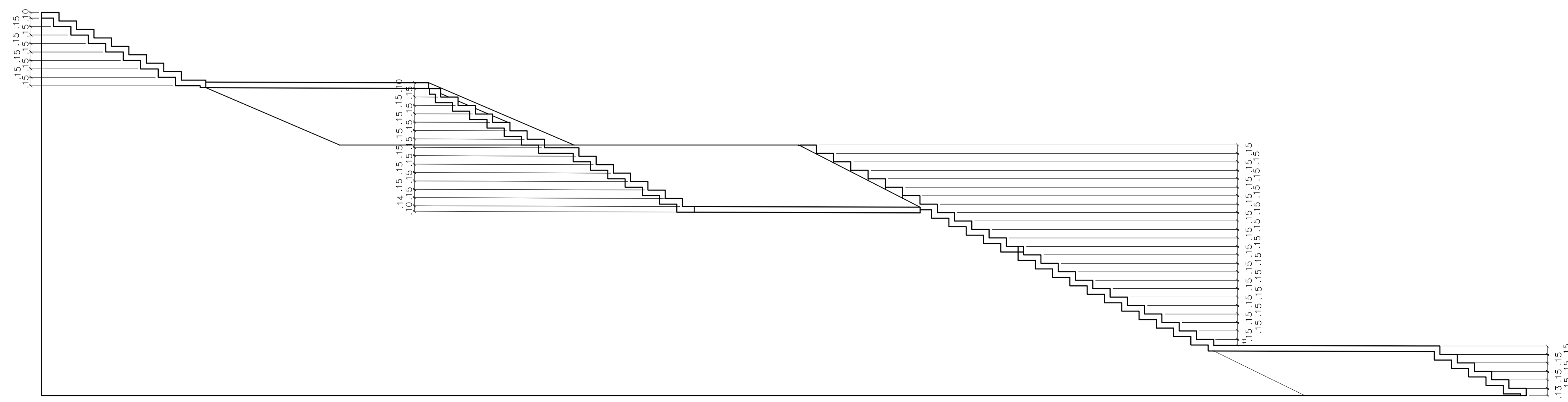

CORTE A
esc 1:30

 UNIVERSIDADE FEDERAL DO AMAPÁ - UNIFAP CURSO DE ARQUITETURA E URBANISMO		PROPOSTA BIOCLIMÁTICA: COMPLEXO COMERCIAL E REESTRUTURAÇÃO URBANÍSTICA DO COMPLEXO BEIRA RIO E IGARAPÉ DAS MULHERES	
ACADÊMICO: TIAGO VIEIRA PEREIRA	TRABALHO DE CONCLUSÃO DO CURSO	ESCALA: ESCALA INDICADA	PRANCHA: 18
ORIENTADORA: MARCELLE VILAR	ASSUNTO: COMPLEXO BEIRA RIO	DATA: 15/01/2018	21
	CONTEÚDO: RAMPAS E ESCADARIAS	VISTO:	

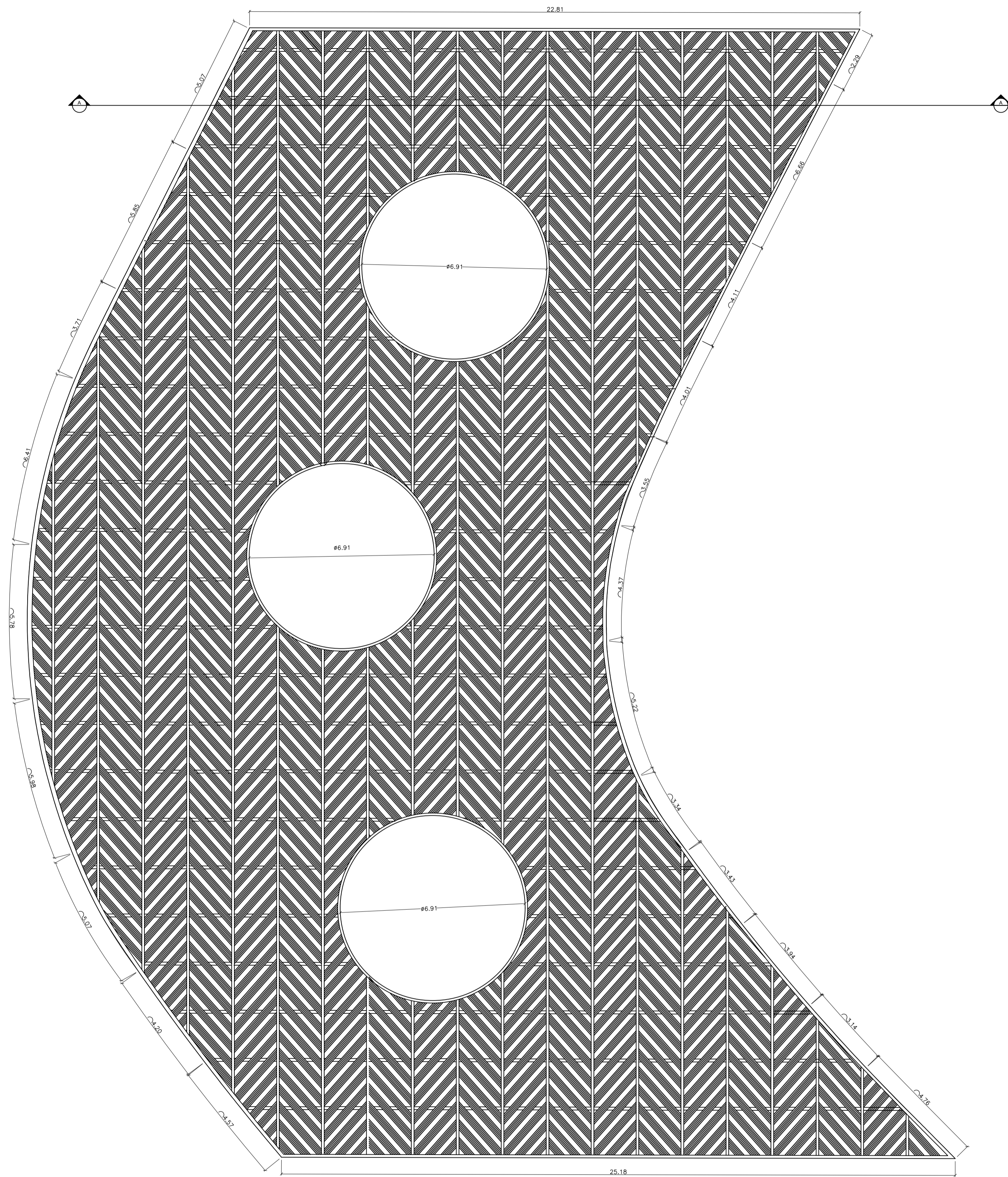

VISTA SUPERIOR COTADA - PERGOLADO
esc 1:100

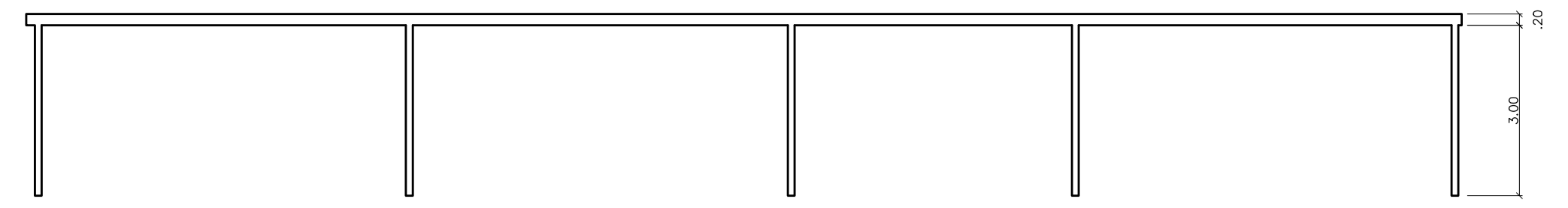

CORTE A - PERGOLADO
esc 1:100

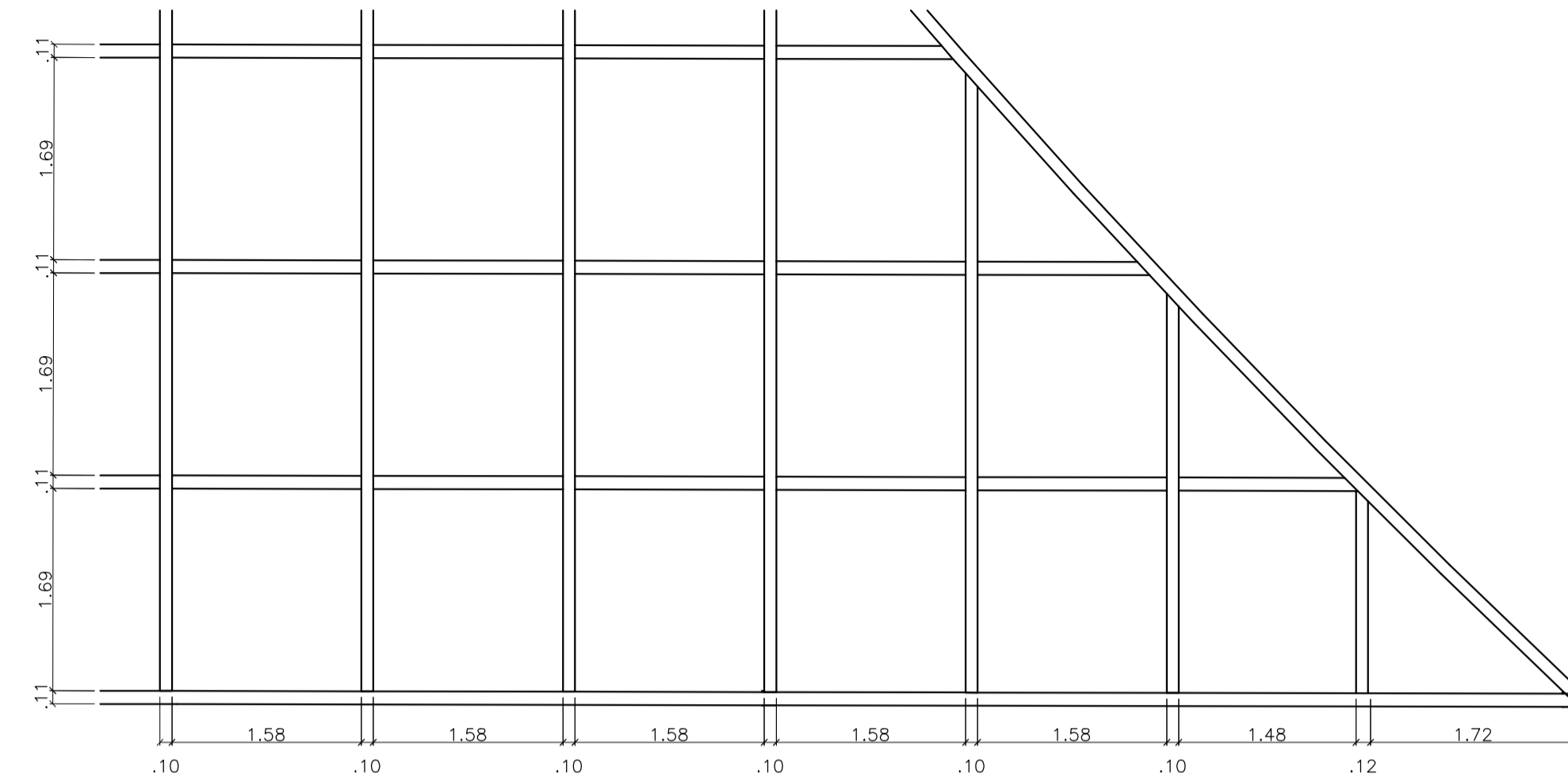

DETALHAMENTO ESTRUTURAL - PERGOLADO
esc 1:50

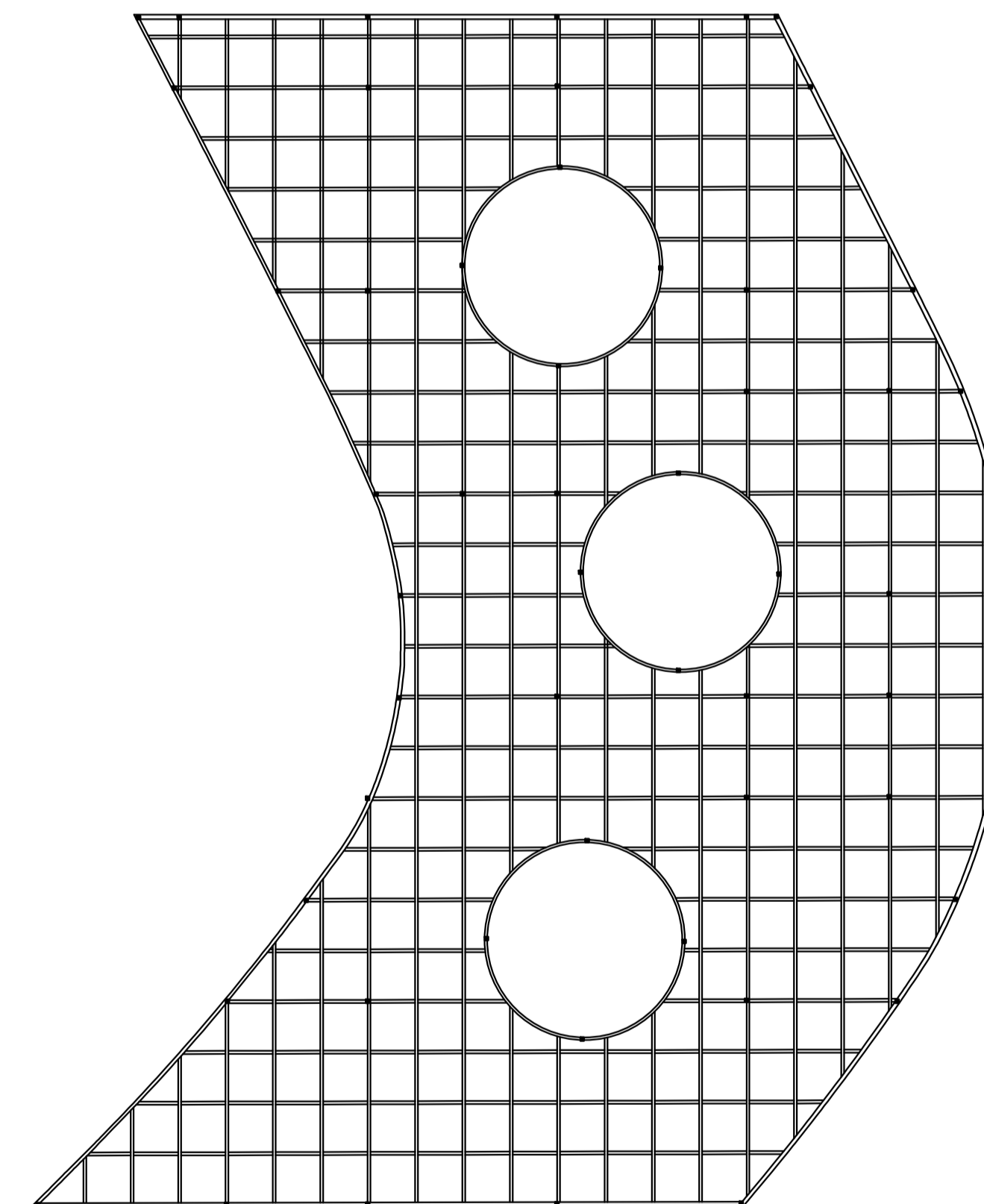

VISTA INFERIOR - PERGOLADO
esc 1:200

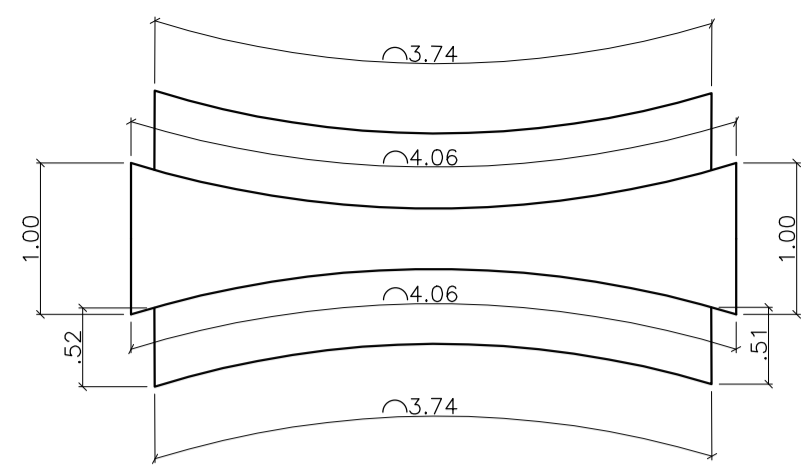

VISTA SUPERIOR COTADA - BANCO 1
esc 1:50

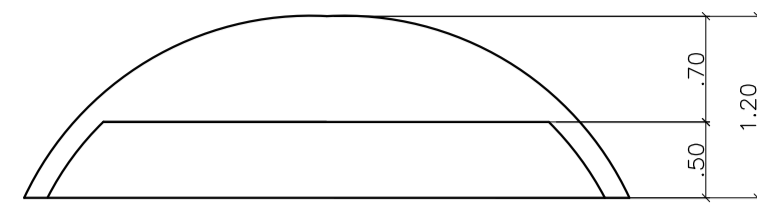

VISTA FRONTAL COTADA - BANCO 1
esc 1:50

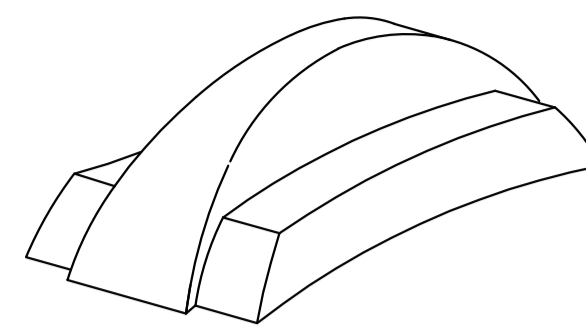

PERSPECTIVA BANCO 1
esc 1:50

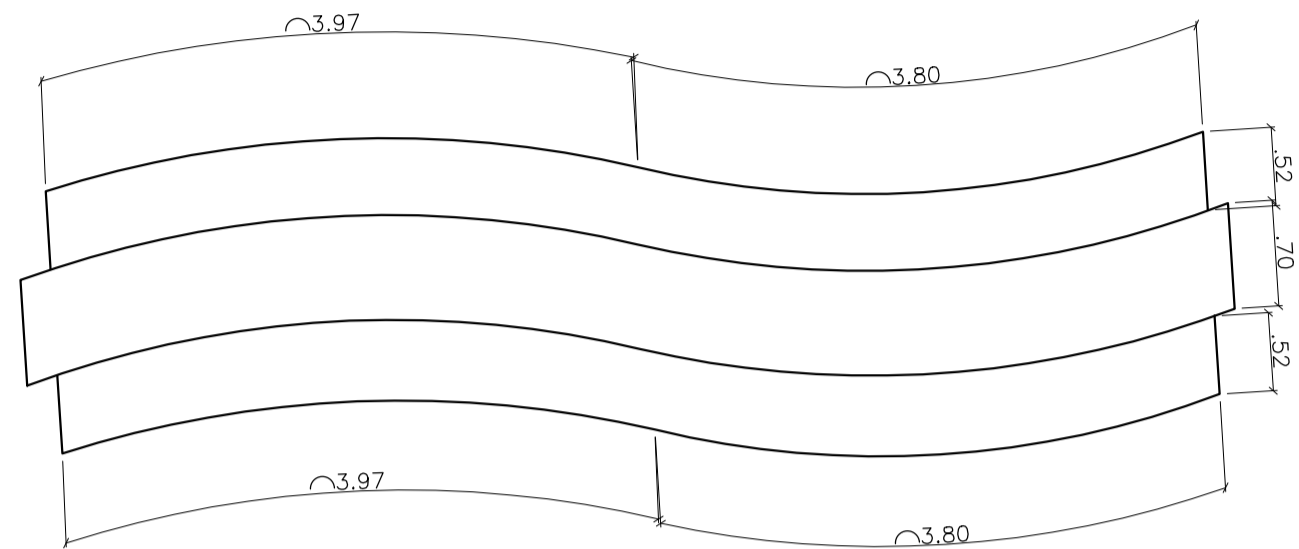

VISTA SUPERIOR COTADA - BANCO 2
esc 1:50

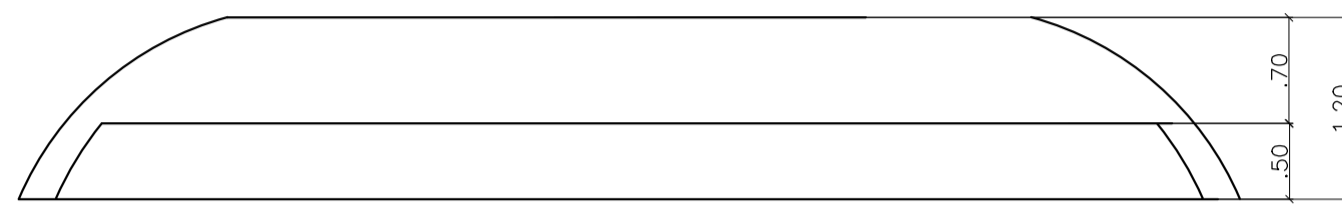

VISTA FRONTAL COTADA - BANCO 2
esc 1:50

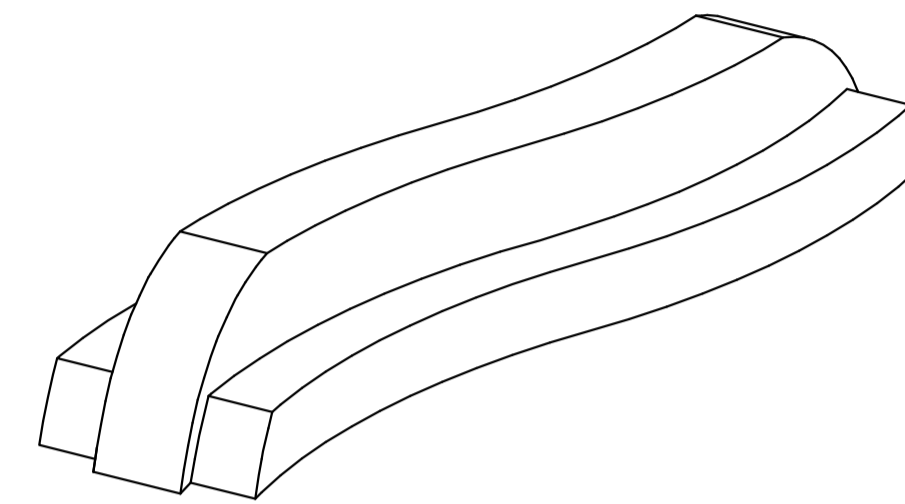

PERSPECTIVA BANCO 2
esc 1:50

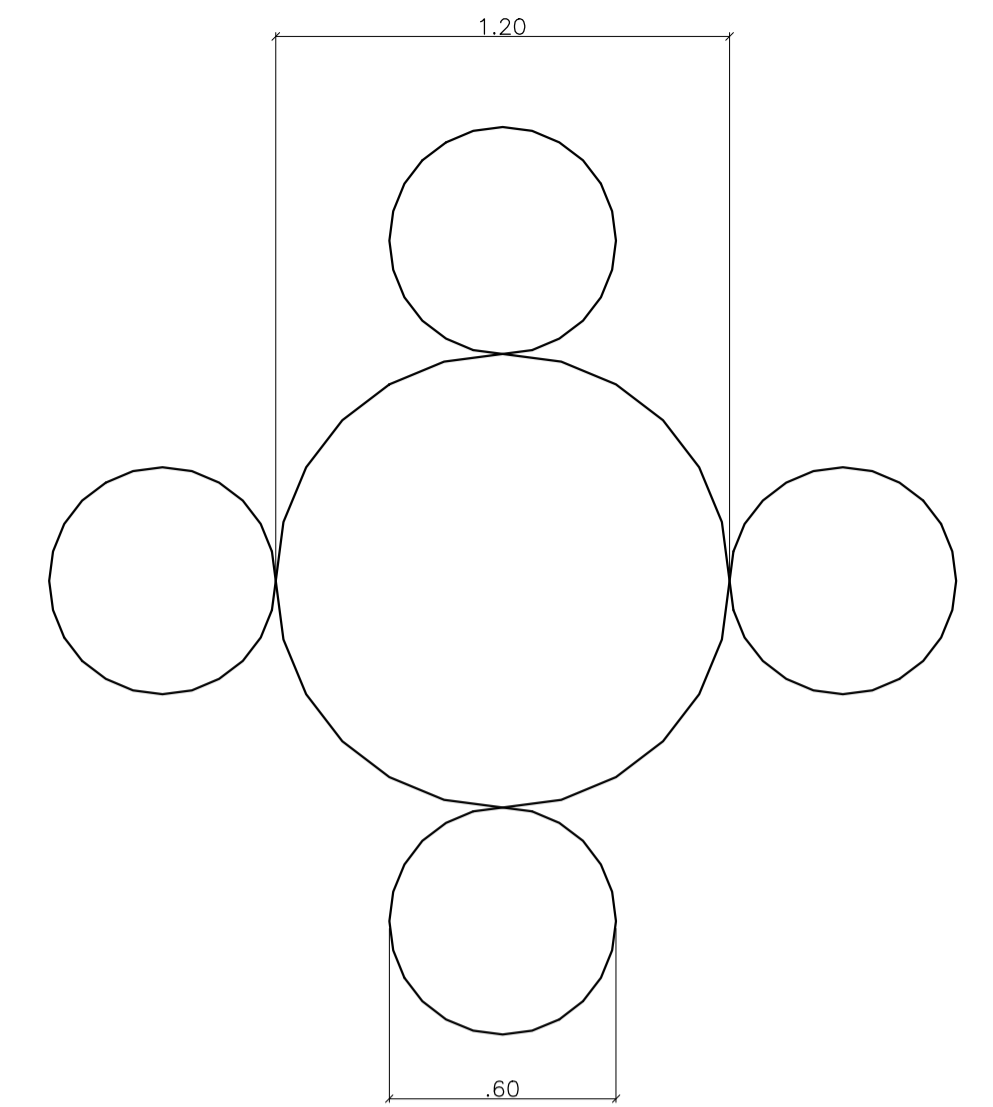

VISTA SUPERIOR COTADA - MESA
esc 1:20

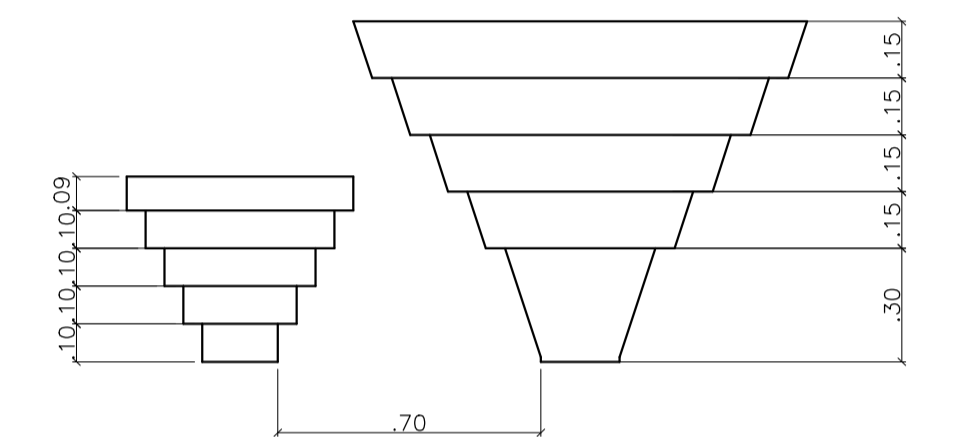

VISTA FRONTAL - MESA
esc 1:20

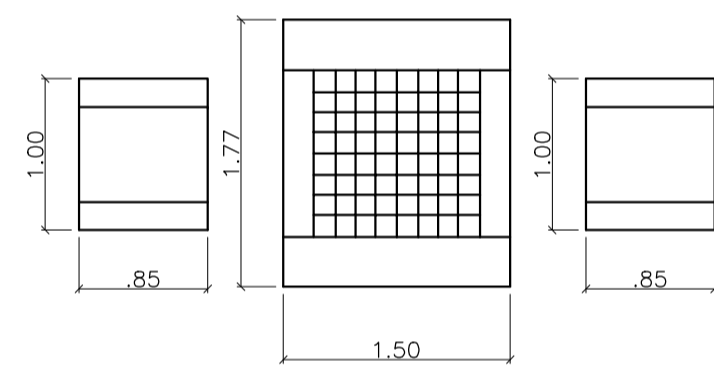

VISTA SUPERIOR COTADA - MOBILIÁRIO JOGOS DE TABULEIRO
esc 1:50

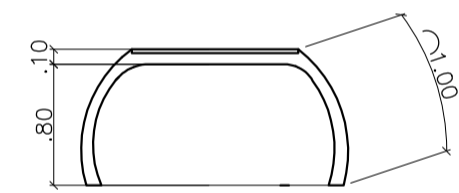

CORTE MESA - MOBILIÁRIO JOGOS DE TABULEIRO
esc 1:50

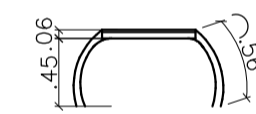

CORTE CADEIRA - MOBILIÁRIO JOGOS DE TABULEIRO
esc 1:50

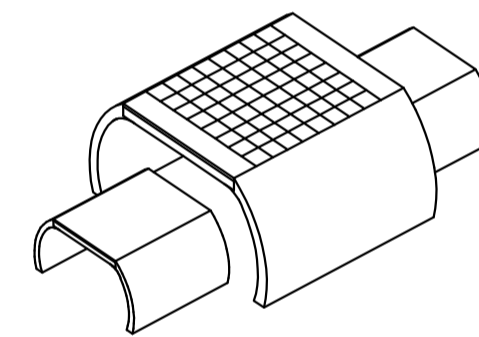

PERSPECTIVA - MOBILIÁRIO JOGOS DE TABULEIRO
esc 1:50

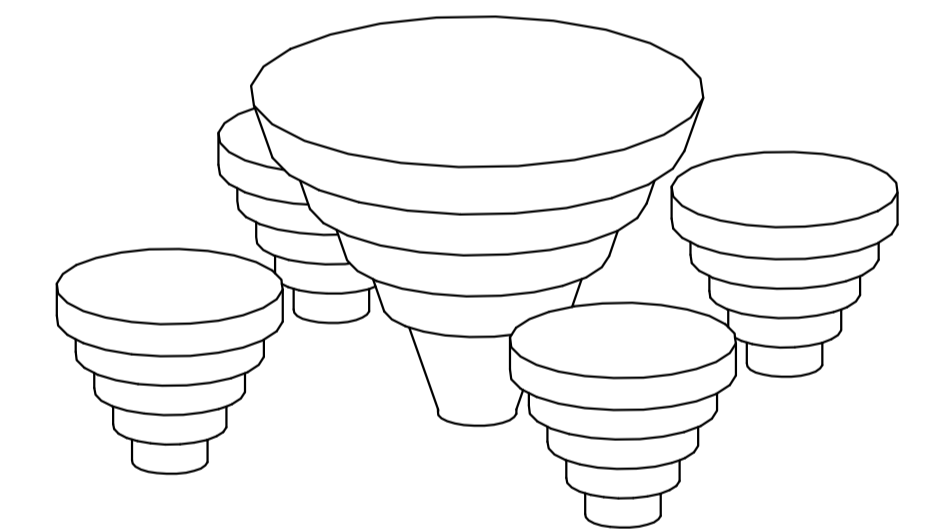

PERSPECTIVA - MESA
esc 1:20

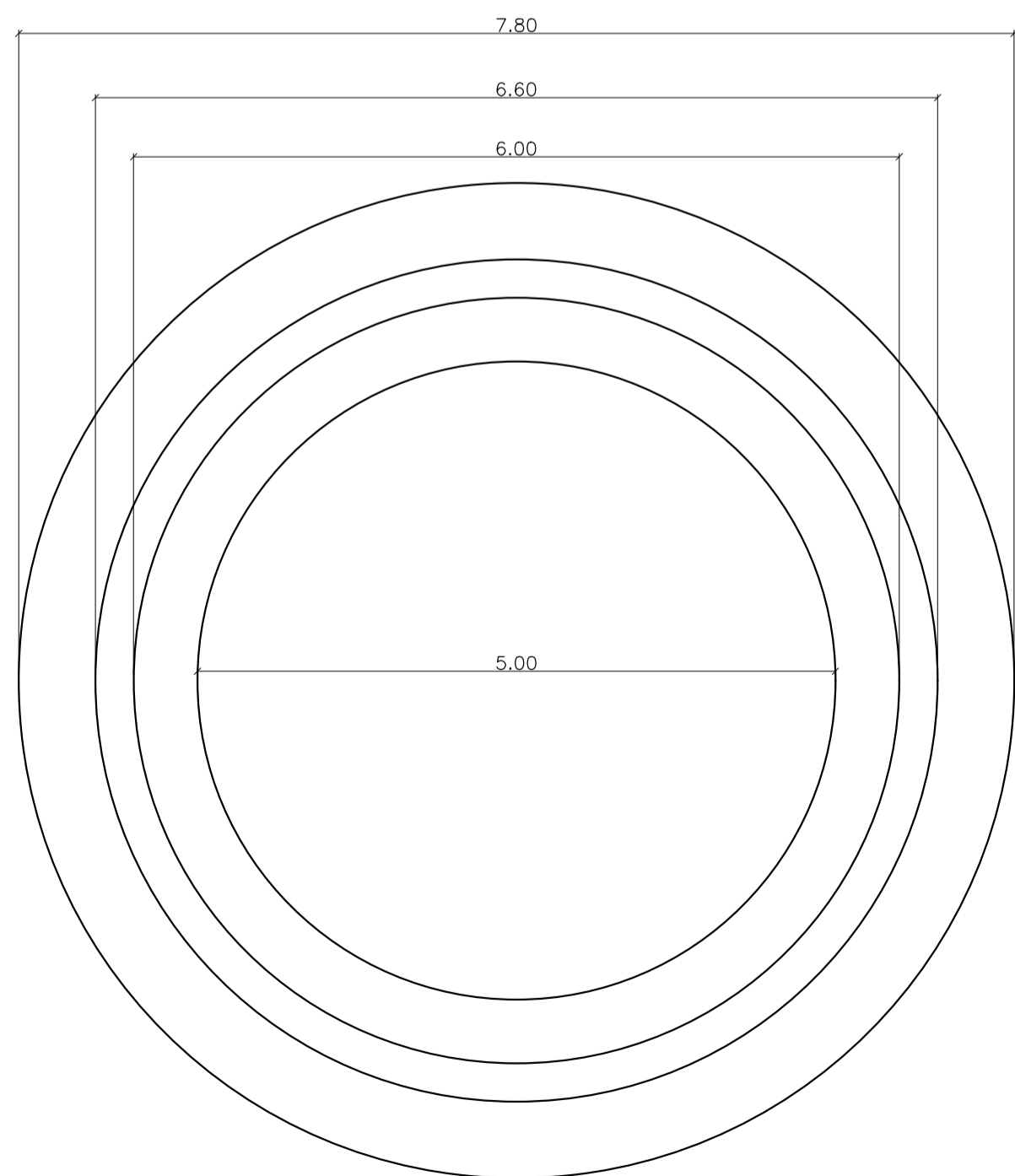

VISTA SUPERIOR COTADA - MOBILIÁRIO ESPAÇO DE LEITURA
esc 1:50

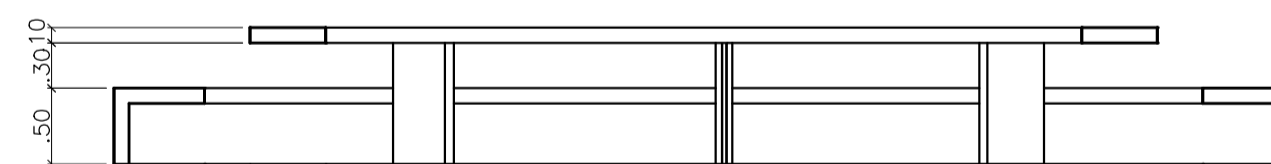

VISTA FRONTAL - MOBILIÁRIO ESPAÇO DE LEITURA
esc 1:50

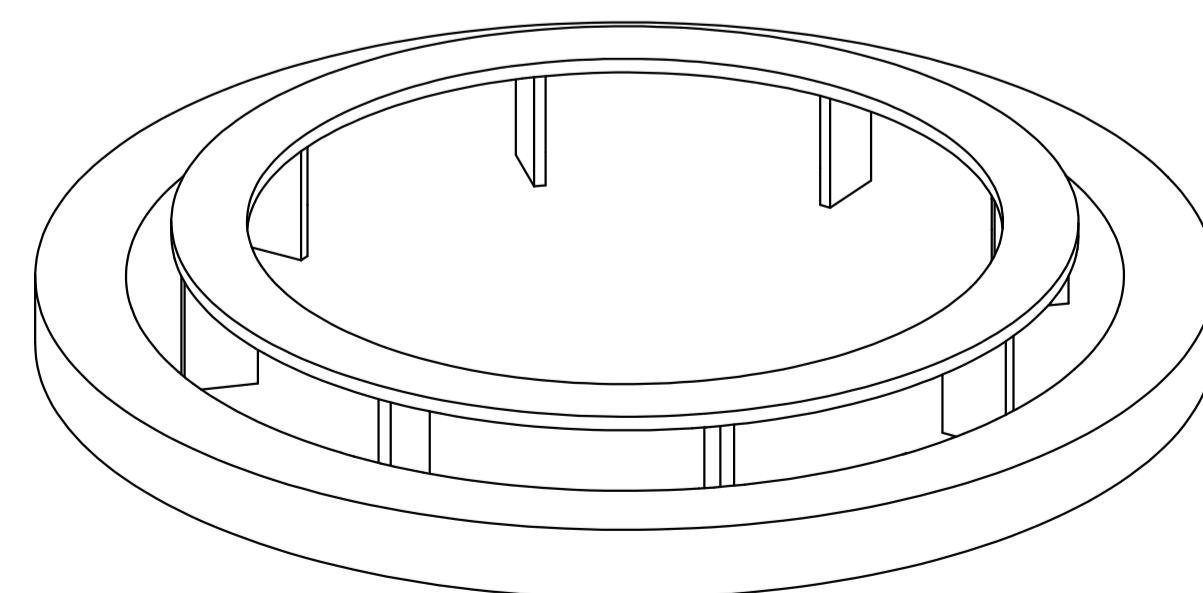

PERSPECTIVA - MOBILIÁRIO ESPAÇO DE LEITURA
esc 1:50



COMPLEXO COMERCIAL - VISTA EXTERNA

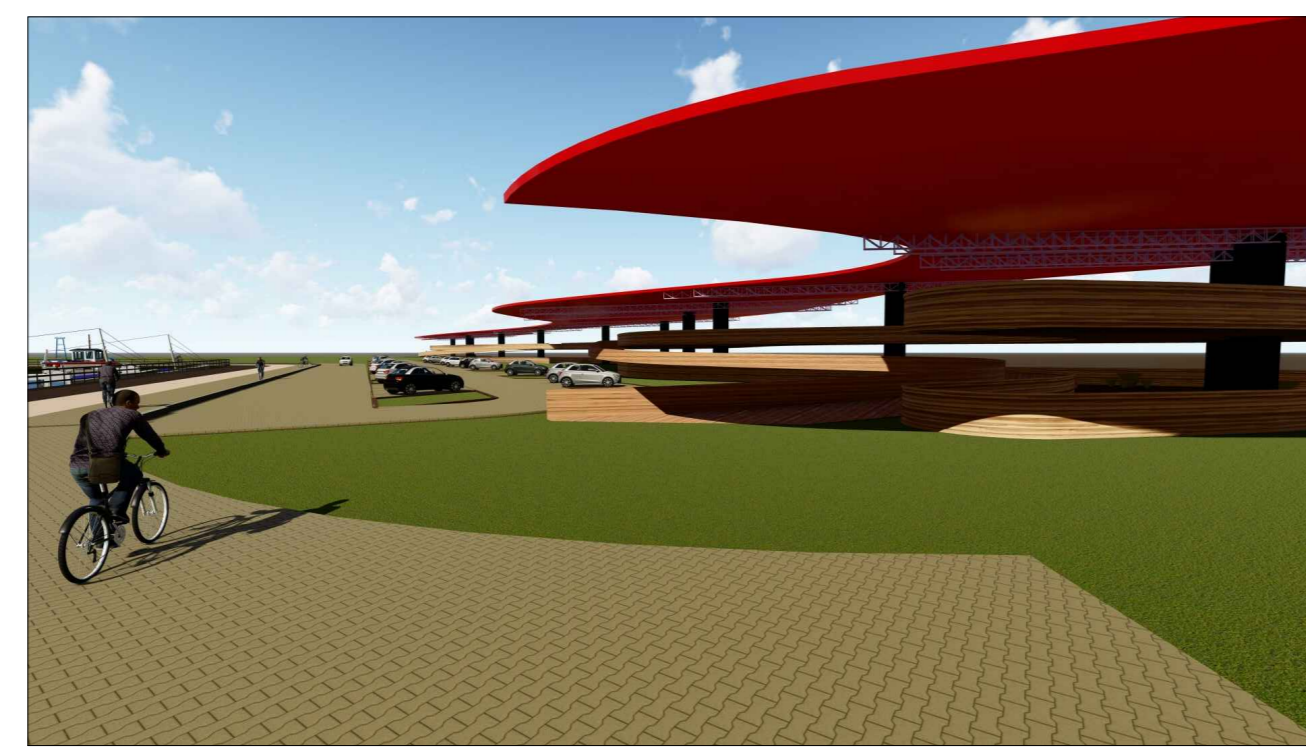

MIRANTE - VISTA EXTERNA



ESPAÇO DE LEITURA - VISTA INTERNA



PISTA DE SKATE



PASSEIO



COMPLEXO COMERCIAL - VISTA EXTERNA

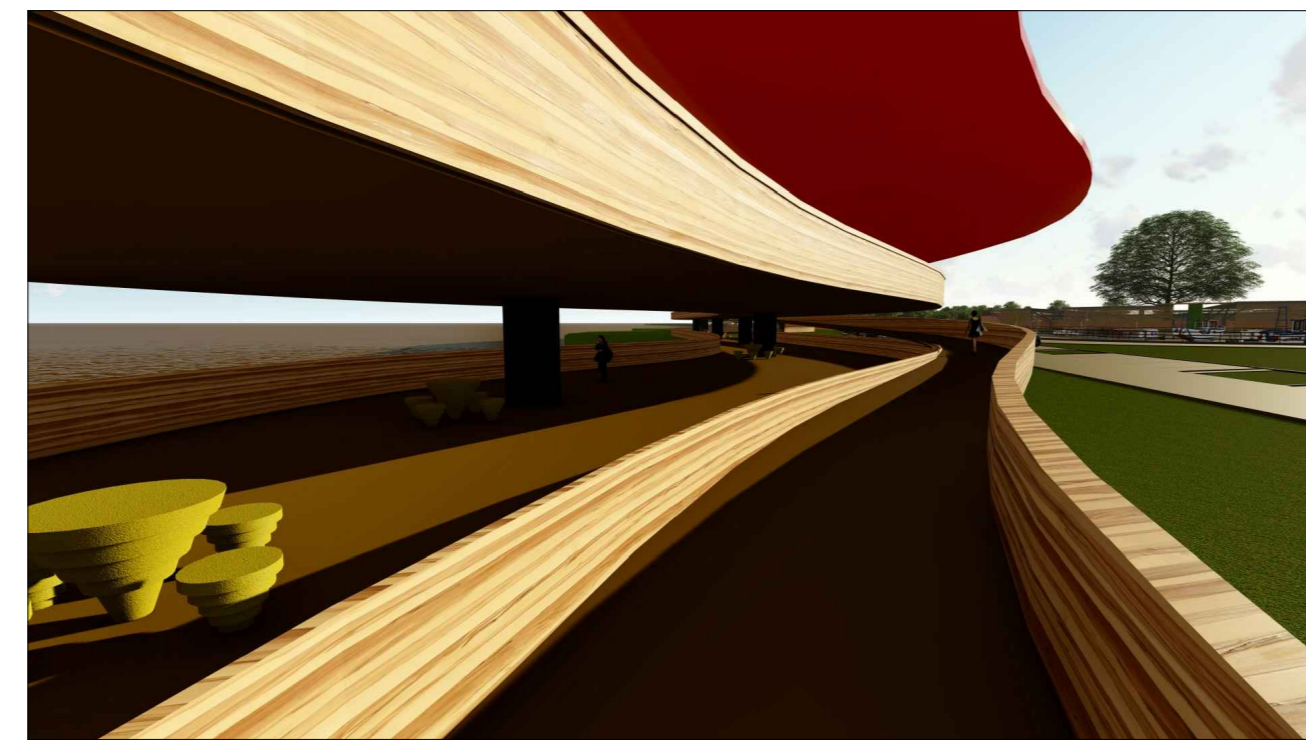

MIRANTE - VISTA INTERNA



ESPAÇO DE LEITURA - VISTA EXTERNA

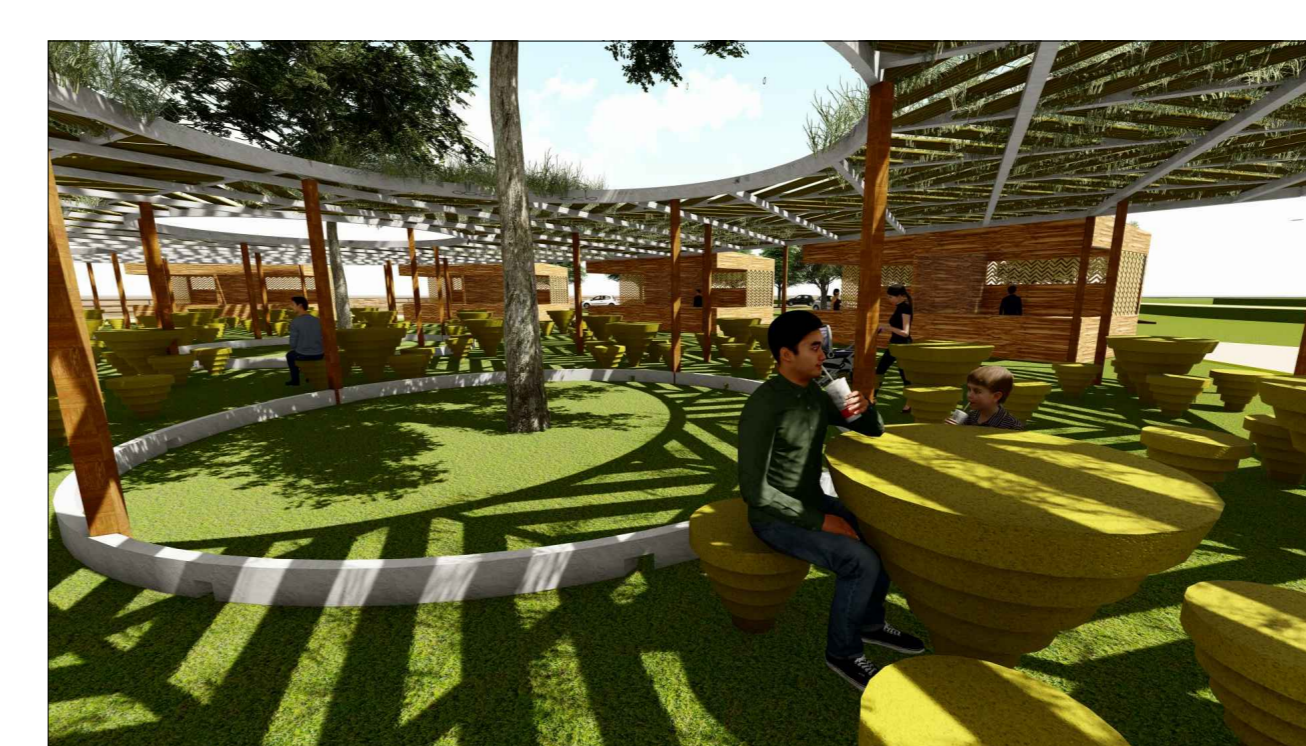

PRAÇA DE ALIMENTAÇÃO COBERTA POR PERGOLADO



MOBILIÁRIO - MESA



COMPLEXO COMERCIAL - VISTA EXTERNA

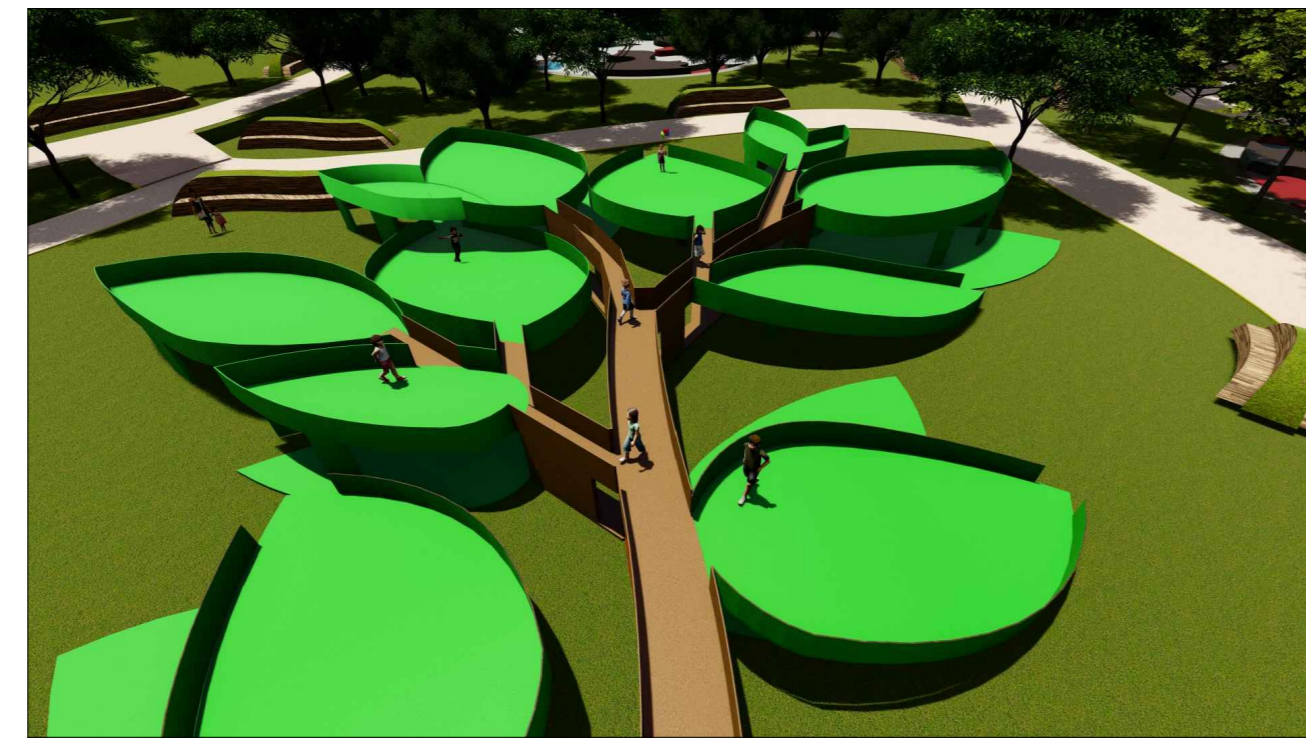

PLAYGROUND - VISTA SUPERIOR

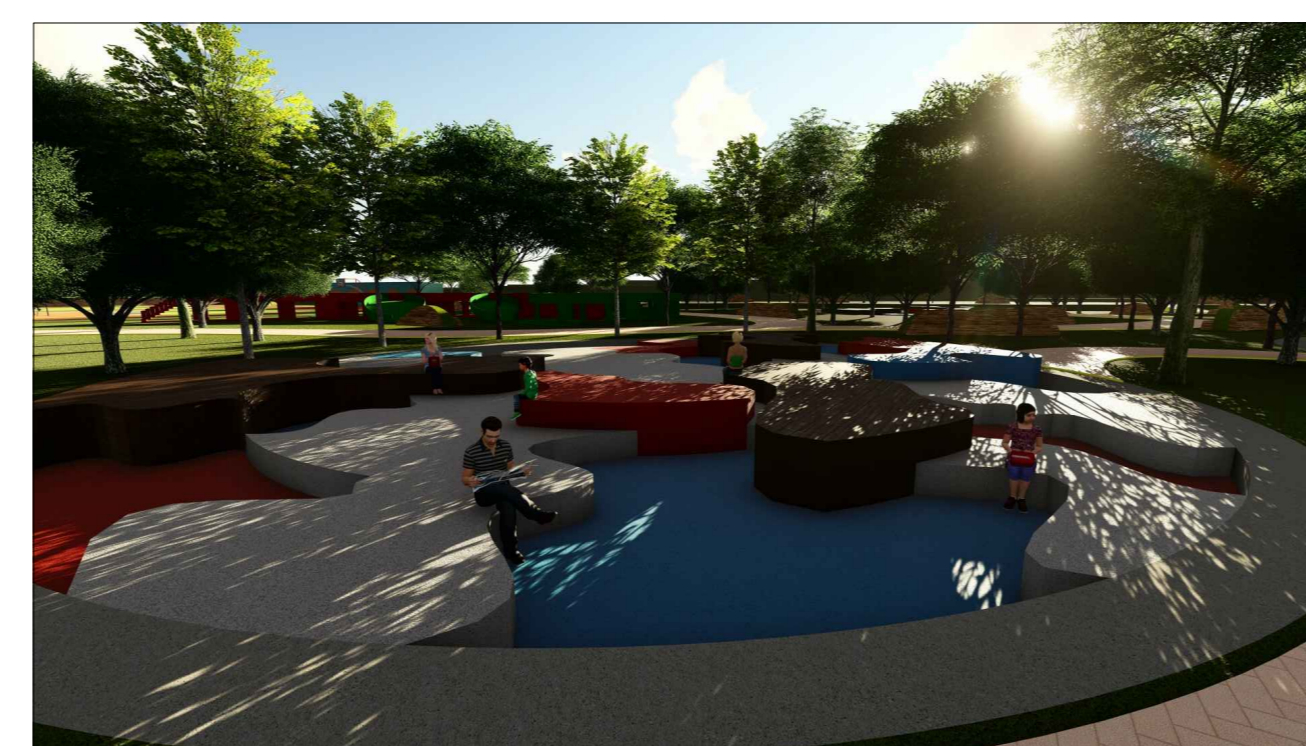

CLAREIRA

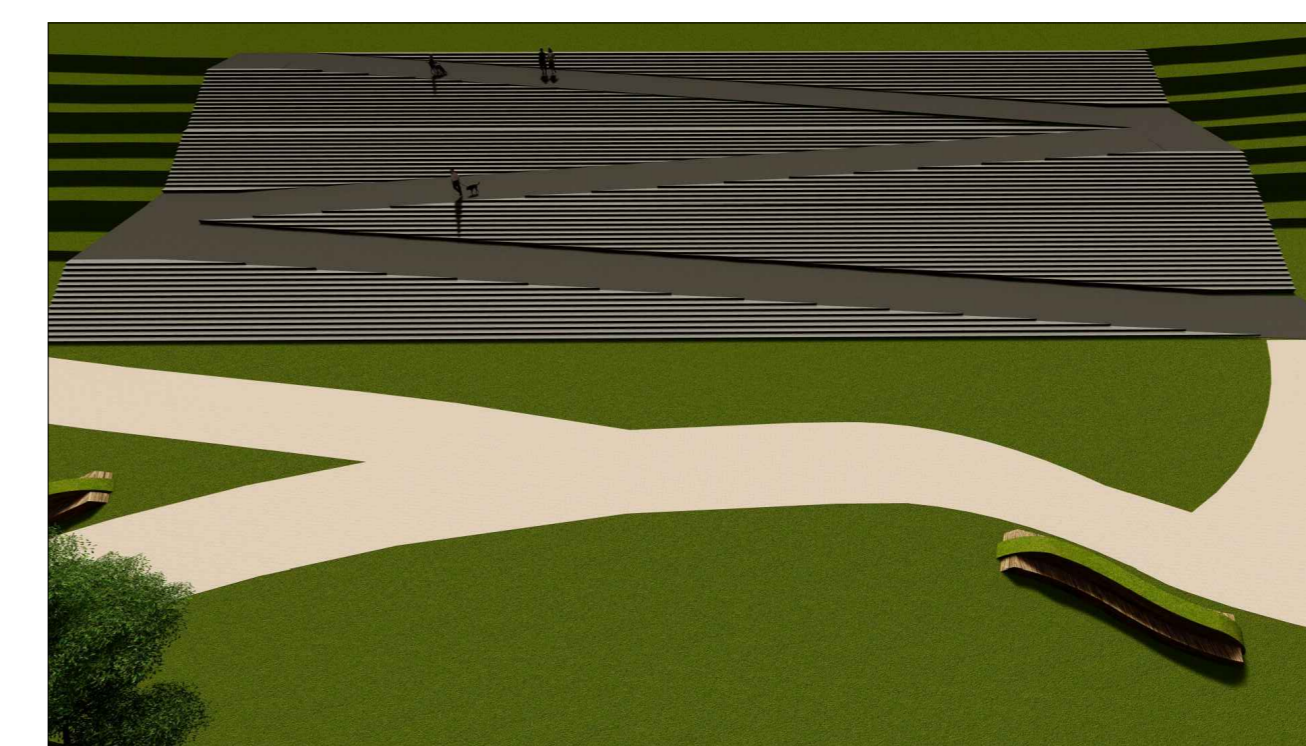

RAMPA E ESCADARIAS PARA PEDESTRES



MOBILIÁRIO - BANCO 1

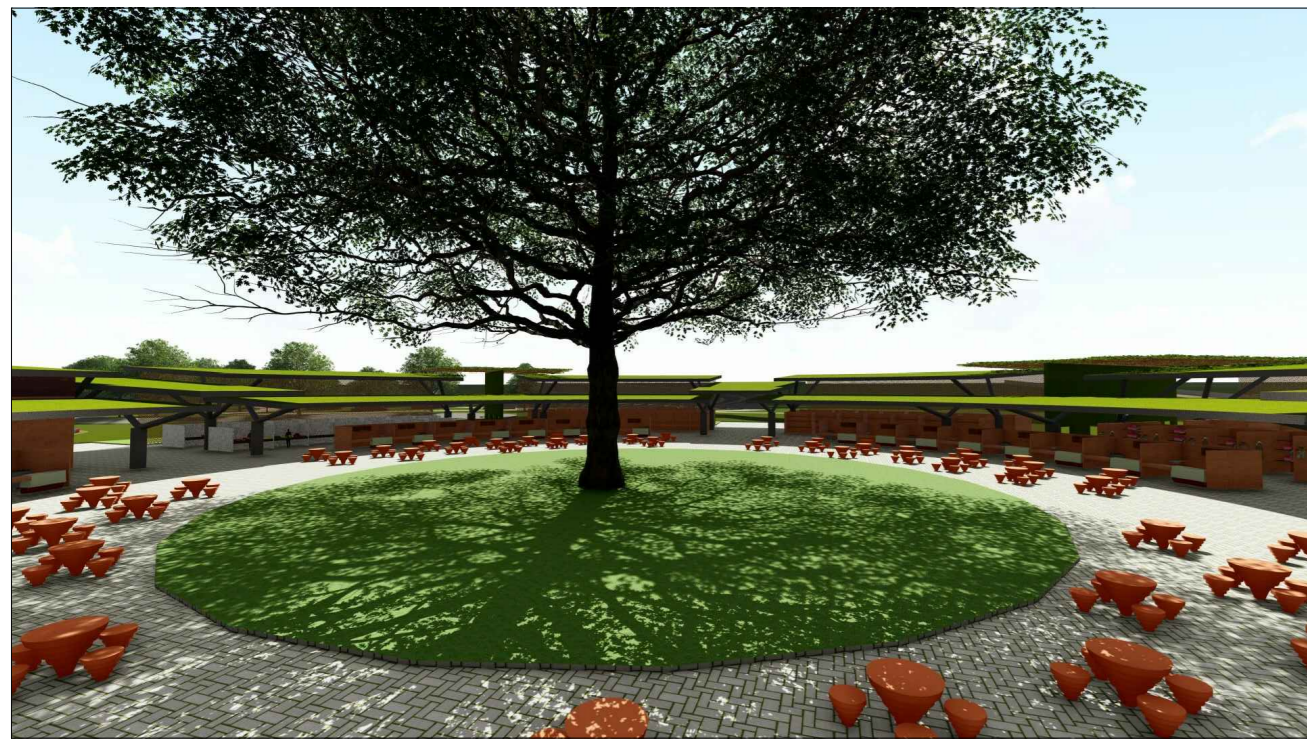

COMPLEXO COMERCIAL - VISTA INTERNA



PLAYGROUND - VISTA EXTERNA



ESPAÇO PARA JOGOS DE TABULEIRO

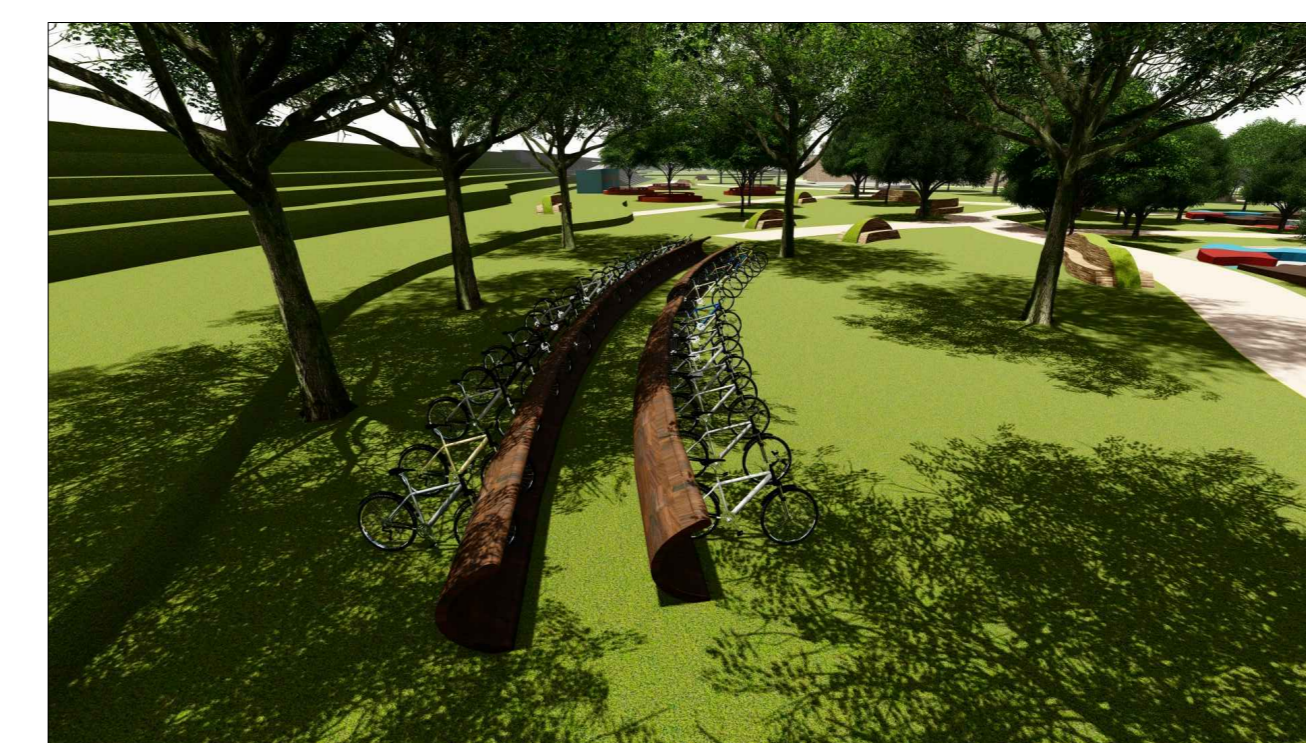

BICICLETÁRIO



MOBILIÁRIO - BANCO 2



COMPLEXO COMERCIAL - BOX DOS COMERCIANTES



PLAYGROUND - VISTA INTERNA

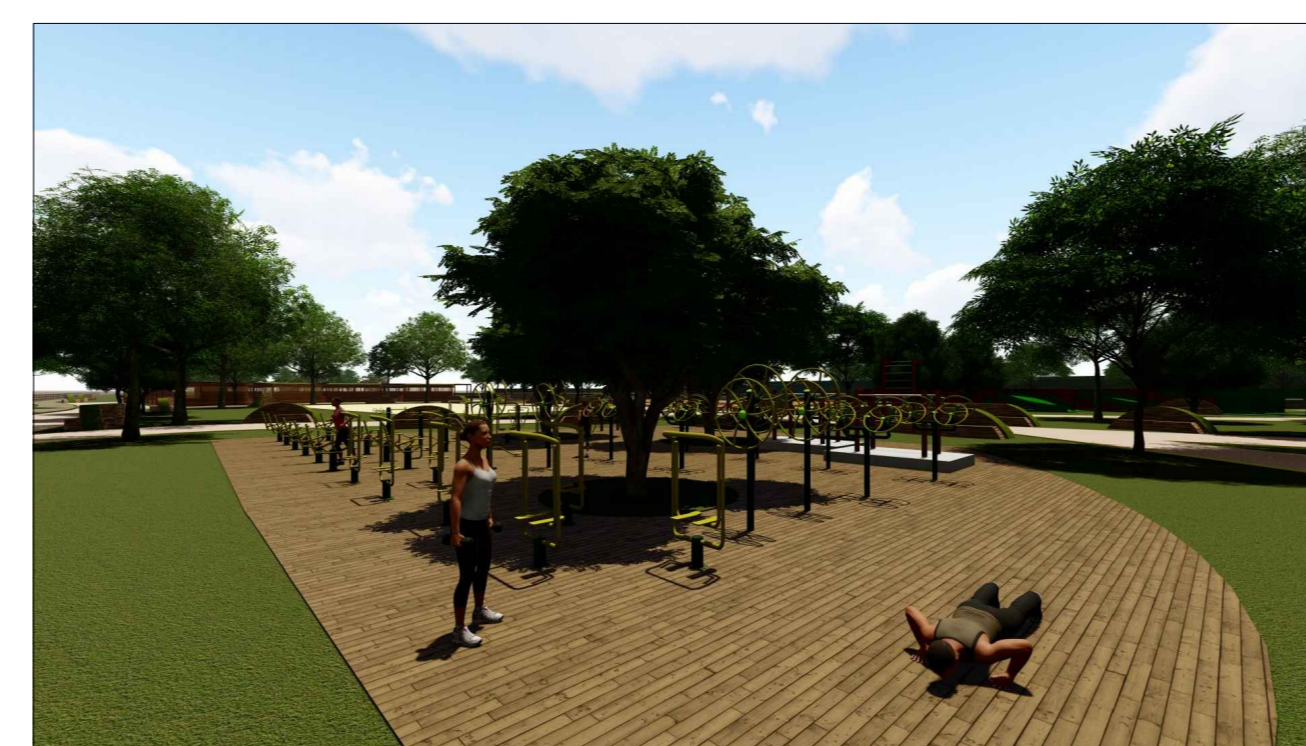

ACADEMIA AO AR LIVRE



RAMPA PARA VEÍCULOS E BICICLETAS



MOBILIÁRIO - JOGOS DE TABULEIRO



COMPLEXO COMERCIAL - BOX DOS SERVIÇOS



PLAYGROUND - VISTA INTERNA



REDÁRIO



ESTACIONAMENTO



COMPLEXO COMERCIAL - BOX DOS FEIRANTES



ESPAÇO DE LEITURA - VISTA INTERNA



QUADRAS POLIESPORTIVAS



PASSEIO E PISTA PARA CICLISTAS